Andrew Lewis Middle School
REF YRBK PIO 1952
ALHS Yearbook Staff Pioneer–1952
T 30034

FIGHT!
Wolverines!

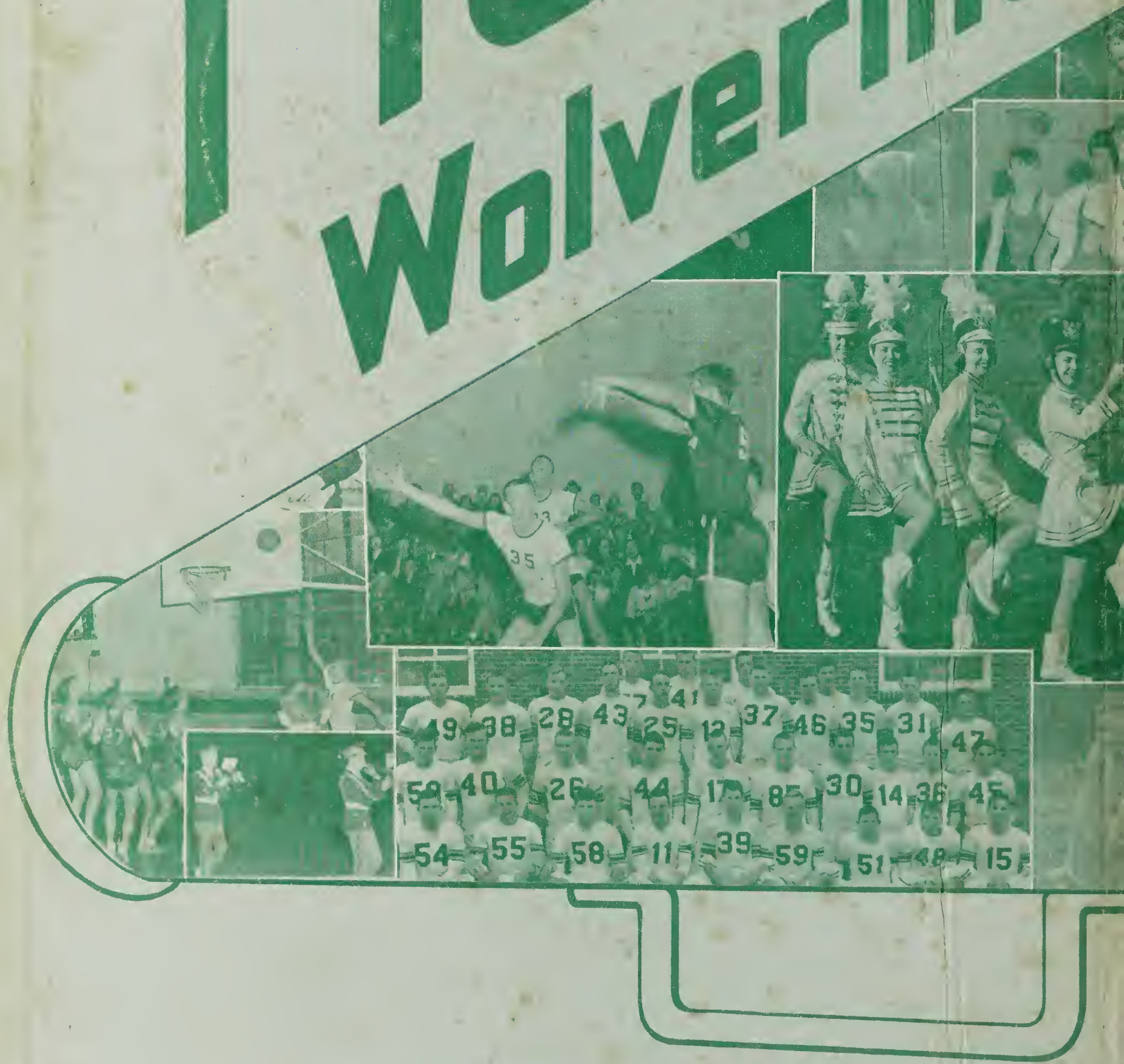

ANDREW LEWIS MIDDLE SCHOOL
Salem, Virginia

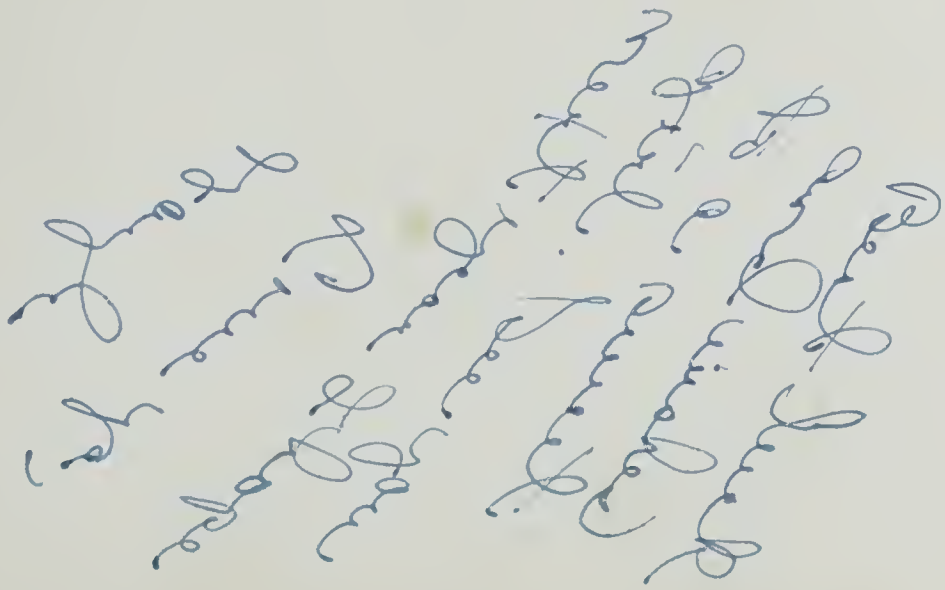

Dear Shelby,

I wish you the best of everything for years to come. You are a very sweet and nice girl. Lots of Luck for years to come.

Love,
Carolyn

Love and best wishes to a truly sweet girl. Jeanine Jennings

Dear Shelby,
I hope you have lots of luck in the future years
Love Barbara Collins

[illegible]

Shelby,
You are very sweet and nice, stay that way. Lots of Luck
Barbara Patterson

Dear Shelby,
I wish you the best in the future. I have had a wonderful time with you.
Love, Pauline Collins

Dear Shelly,
It's been wonderfully knowing you. Best of luck in the years to come.
Norma Payton

Shelly,
Best of luck to such a cute and nice girl.
Hope to see you at the summer.
Love
Donna Lee

Best of luck
to a little sweet
little cutie girl
Lindy
Especially

Best of Luck to a sweet & cute girl.
Barbara Bolin

The best of luck to a sweet girl.
Bertha Nelles

THE 1952 PIONEER

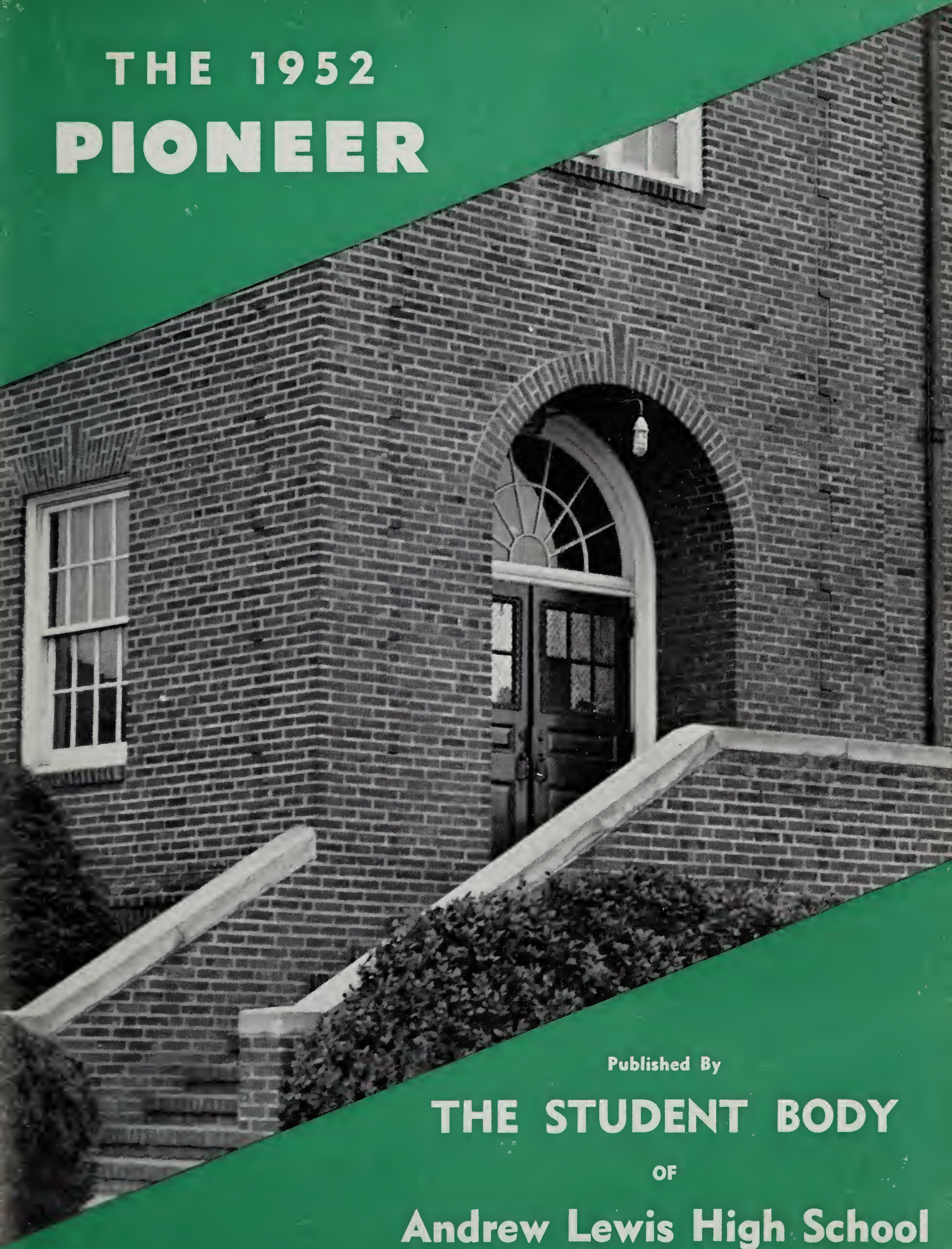

Published By

THE STUDENT BODY

OF

Andrew Lewis High School

Salem, Virginia

The Kick-Off

In this, the twentieth year that these walls
Have stood, within which we have played our Game,
This book your humble minstrels offer you,
The epic of the past year's mighty deeds
And of its heroes. Truly, we relate
The tale for your, our patrons', pleasure, that
You may relive fully the victories,
The hopes, the defeats you have experienced
In this, your bout before the main event,
Your scrimmage at the sidelines previous
To playing well the big important game,
The wind-up of the pitch before the ball
Is thrown, the warming-up time just before
The whistle sounds that summons us into
Our greatest Game of all, the one called Life.

#30034 REF YRBK $50 Donated by Mr. Tony Wirt 6/15/17
PID 1952

Miss Annie Virginia Cook

Sportsmanship Award

For your deep understanding, for your
Enthusiasm and warm sympathy,
For your untiring efforts, your love of
Fair play, your heartfelt friendliness, with pride
And gratitude we dedicate to you,
A person invaluable to us,
The nineteen fifty-two edition of
The Pioneer.

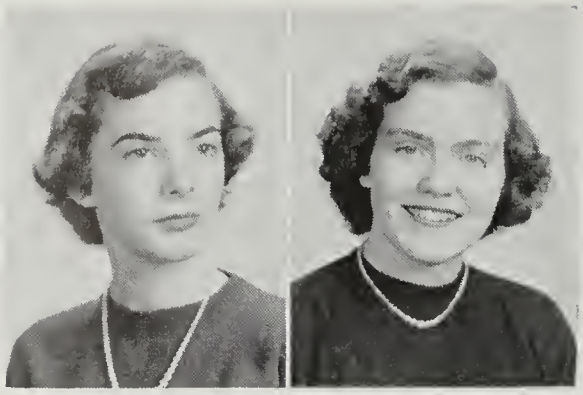

JENNIE THOMPSON
Assistant Editor

BETTY PARRISH
Copy Writer

The Pioneer

ELLEN O'NEILL
Editor-in-Chief

MRS. BERTHA C. FISHER
Editorial Adviser

Editorial Staff

Lois Sirry
Connie Eakin
June Leffel ..... *Copy Writers*

Marshall Mundy
Barbara Stevens ..... *Sports Editors*

Frances Brickey
Charlotte Burford
Adrienne Anderson
Barbara Mitchell
Peggy Layman ..... *Typists*

Harriett Grubb
Carol Gregson
Joe Anne Frier
Mary Anne Simmons
Ellen Sample ..... *Class Editors*

Peggy Pasley
Louise Moore ..... *Layout Artists*

Correnia Henderson
Sidney Henson ..... *Activities Editors*

Shirley Garst ..... *Features Editor*

Staff 1952

T. R. BARKER
Assistant Business Manager

BILLY YOUNG
Advertising Manager

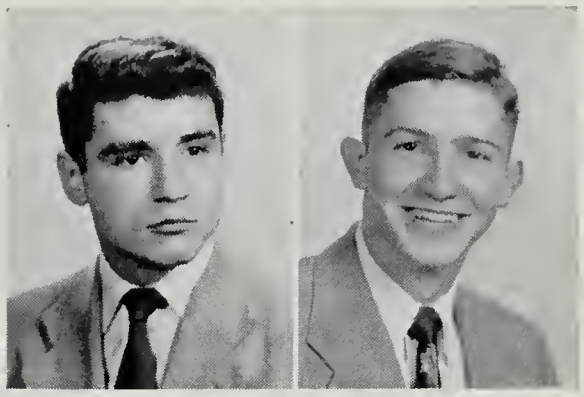

RICHARD MORAN
Business Manager

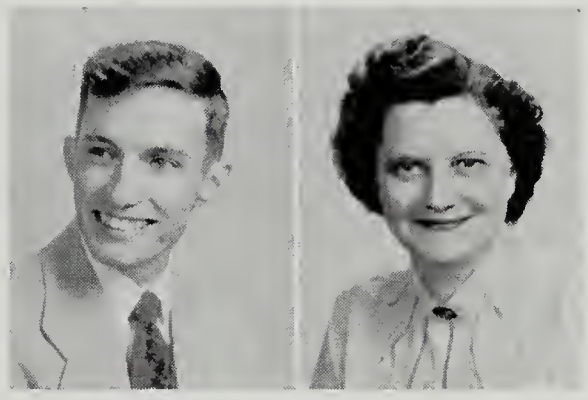

MRS. GLADYS E. GILLESPIE
Business Adviser

Business Staff

Nancy Garst
Patricia Johnston
Glenna Dulaney
Elaine Holliday
Shirley Tuttle
Jalean Pickett
Bettye Gresham
Betty McCormack
Beverly Taylor
Katherine Powell
Janice Musser
..... *Advertising Staff*

Georgenia Draper
Eleanor Porterfield
..... *Advertising Staff*

Charles Gwaltney ..... *Circulation Manager*

Dorothy Patsel
Virginia Peters
Shirley Martin
Kitty Obenshain
Billy Brogan
Jolynne Draper
..... *Circulation Staff*

Dewey Clower
David Little
..... *Photographers*

Contents:

OFFICIALS

TEAMS

GAMES

CONCESSIONS

SIDELIGHTS

FANS

Officials

Student Council

OFFICERS

Bill Robey . . . . . *President*
Jack Good . . . . . *Vice President*
Connie Eakin . . . . . *Secretary*
Billy Young . . . . . *Treasurer*

Our Student Council is our Committee on Rules. This group constantly strives to further the spirit of co-operation among us because they realize that teamwork is most essential if the game is to be won. Knowing that to lose is better than to win dishonestly, they have keenly impressed the importance of honor and fair play upon us. The shining example set by the Student Council has instilled within us the desire for irreproachable sportsmanship rather than transient victory.

First Row, Left to Right: *Carol Stroupe, Connie Eakin, Bill Robey, Jack Good, Billy Young, Leon Ingram*

Second Row: *Mrs. Rice, Patty Donaldson, Dewey Clower, Eddie Talley, Jennie Thompson, Joe Rice, T. R. Barker, Sue Weaver, Karen Johnston, Bobby Brown, Joan Alls, Mrs. Strickler*

Not Pictured: *Miss Webb, Sponsor*

MR. E. B. BROADWATER
Principal

Throughout the pages of the PIONEER this year, the reader may trace the theme, "Sports."

Sports, if they accomplish their purpose in a school, will enable students to reach two goals which all youth holds dear, a strong body and a fine spirit.

Noble spirit and good sportsmanship are synonymous. The youth who by nature or by home training possesses a fine spirit, easily adjusts his actions to the principles of good sportsmanship. The influence of these rules of action develops in his associates the same fine spirit that he has shown.

Who is a good sport? Though it is difficult to describe him, every student knows his characteristics. They are respect for authority, consideration for the opponent in a contest, ability to meet victory without "malicious exultation" or to take defeat without grouchiness, and a will to be courteous at all times.

The good sport may not be the star on the team. His name may not fill the headlines of the sports page. He is known, however, for his real worth. He is the ideal of every student in his school. In years to come, he will be in their memories a fixed and brilliant star serving as a guide to fine spirit and better sportsmanship.

E. B. BROADWATER

Faculty

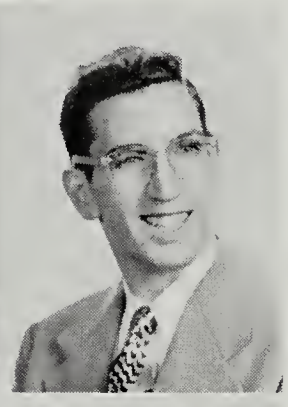

Mr. E. B. Broadwater
Principal

Mr. F. Carroll Alexander
Consumer Economics, Distributive Education

Mr. Robert S. Ames
General Science, Physics

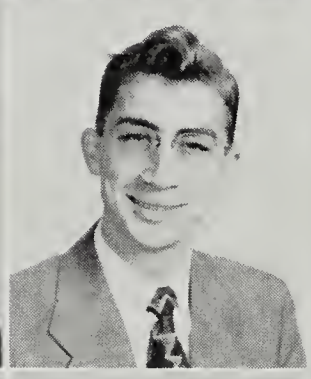

Mrs. Evelyn L. Blake
Home Economics

Mr. Paul E. Brogan
Advanced Arithmetic

Mrs. Marie L. Brookes
English, Social Science

Mrs. Nancy S. Cheek
Home Economics

Mrs. Dorothea F. Chick
Arithmetic, Science

Mr. Lauritz Christensen
Band

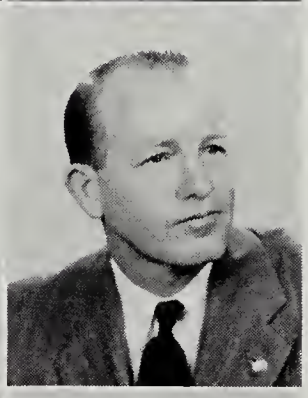

Mr. Paul K. Coffman
General Science

Miss Annie Virginia Cook
Latin

Mr. Herbert M. Copenhaver
Driver Education, Assistant Football Coach, J. V. Basketball Coach

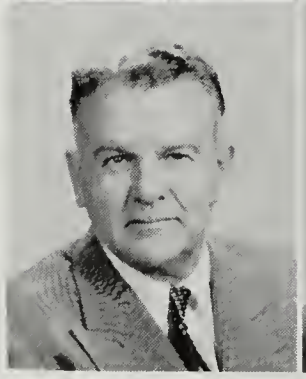

Mr. Walter C. Crawford
Track Coach, Assistant Football Coach, Physical Education, Economic Geography

Mrs. Margaret V. Easter
History

Mrs. Bertha C. Fisher
English

Faculty

Mrs. Mary O. Garner
History

Mrs. Gladys E. Gillespie
General Mathematics

Miss Mary H. Goodwin
Typing

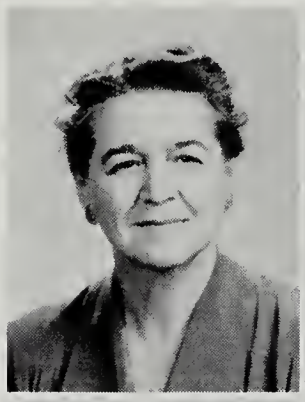

Mrs. Mary Hackman
English, History

Mr. Edwin K. Harless
Basketball Coach, Assistant Football Coach, Physical Education, Audio-visual Director

Mr. John Hodges, Jr.
Shop, Mechanical Drawing

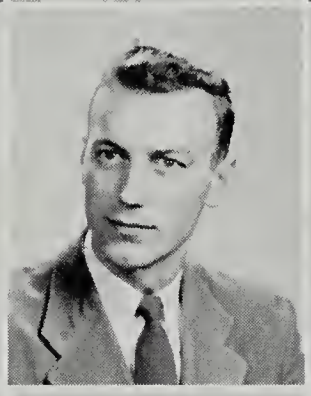

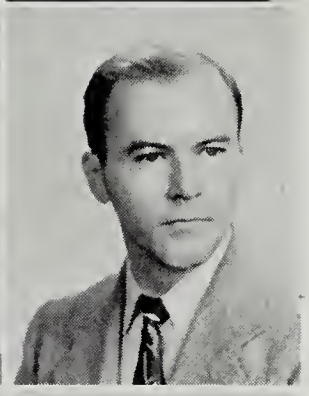

Mrs. Virginia L. Houchens
English

Mrs. Julia B. Hylton
Arithmetic, Science

Mrs. Lillian G. Jennings
Arithmetic, Science

Mrs. Opal S. Keffer
Algebra, General Mathematics

Miss Alice B. Kidd
English, Social Science

Miss L. Mildred Kidd
English, Social Science

Mr. Robert E. Kinzie
Agriculture

Mr. Emmette W. Lilly
Shop

Mrs. Rose F. Little
English, Latin

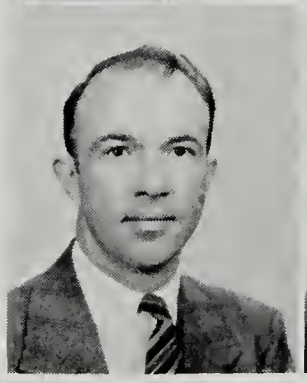

Faculty

Miss Edith E. Luke
Social Science, Science

Miss Edna L. Mantz
Biology, Science

Miss Jimmie M. Martin
Physical Education

Miss Mary Jane Maxwell
Arithmetic

Miss Annie McConkey
Geometry, Trigonometry

Miss Dorothy C. Miller
English, French

Mrs. Mary S. Parrish
Arithmetic, English

Mrs. Carrie M. Pedigo
English

Mrs. Nelle H. Peery
Music

Mr. James E. Peters
Agriculture

Miss Elsie M. Proffitt
Shorthand, Typing

Mrs. Marilyn M. Putnam
History

Mrs. Louise D. Rice
Algebra, Geometry

Mr. W. Murphy Scott
Veterans' Agriculture Training

Mrs. Ethel S. Shockey
Algebra, Advanced Arithmetic

Faculty

Mrs. Louise E. Shriver
Librarian

Mrs. Forrest M. Smith
Civics, Debating, Sociology

Mrs. Pearl C. Strickler
English, Public Speaking

Mrs. Eileen Tramposch
Bookkeeping, Office Practice, Typing

Miss Leslie V. Watkins
Biology

Miss Pauline Webb
Biology, Chemistry

Mrs. Elsie K. Wertz
English, Social Science

Miss Mary E. Wright
Assistant Librarian, General Science

Mrs. Della Bradley
Manager of Cafeteria

Mrs. Evelyn G. Foley
Secretary to the Principal

Mrs. Ruth C. Robinson
Secretary

NOT PICTURED

Mrs. Helen J. Ames
Home Economics

Miss Sarah C. Goodwin
English

Mr. Harold L. Johnston
Football Coach, Physical Education

Mr. John H. Snapp
English

Mrs. Brame P. Spessard
English, Social Science

Salem Town Government Day

1—Top Brass. 2—Like father, like son. 3—Gals with lots of money. 4—Checking those lights. 5—Once in a lifetime. 6—Getting prepared for a fire. 7—Our street cleaners. 8—Efficient clerks?! 9—Very interesting, eh? 10—Which one will referee? 11—Another father-son team. 12—Going for a ride. 13—Please don't get sick, girls! 14—Confusing?! 15—How much.....$

Teams

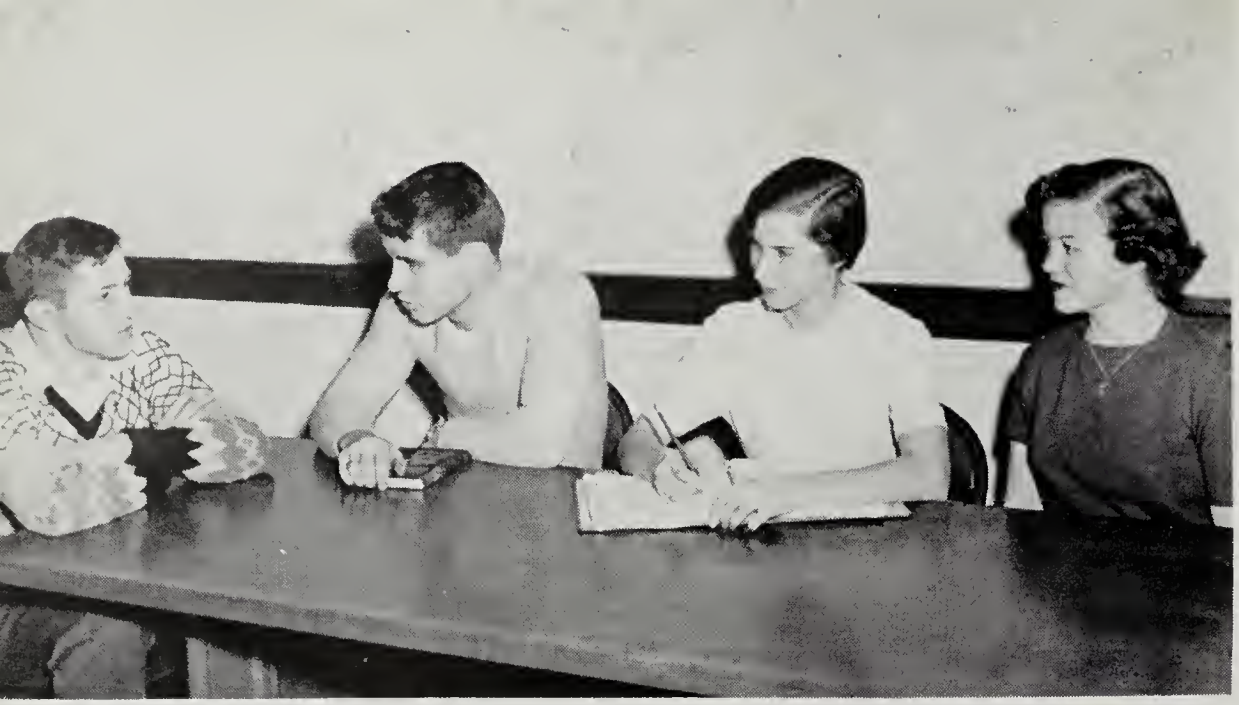

Varsity Team

OFFICERS

Billy Young . . . . . *President*
T. R. Barker . . . . . *Vice President*
Marlene Gallion . . . . . *Secretary*
Jean Campbell . . . . . *Treasurer*

We are the Varsity, taking our last turn at carrying the ball,
Sandlot, Reserves, Junior Varsity, Reserves, all,
All grown a little taller, a little stronger, a little wiser,
A little more gracious, sophisticated, if you like, and blither.
We have played the game well, we think, for five years,
And may we not be forgiven if we expect at parting a tear, cheers?
Tomorrow Reserves, Juniors, the Varsity is you.
We? We shall be on the sidelines seeing you through.

He has been out front this year with a leadership supreme.
His untiring efforts we hold in highest esteem.
Both the Varsity and fans unceasingly have sung
Praises of our captain, Billy Young.

The varsity's co-captain this year was Ted Barker
With his jolly good humour he was always a sparker.
Whether we had a win, a loss, a forfeit or a tie
With Ted standing ready, our spirit could never die.
When the game became rough and we were almost down,
On Ted we could depend to bring us around.

So diligently she worked to bring her team fame,
No matter what the score, she was loyal throughout the game.
Until each task was completed, she gave her best.
As our recorder, Marlene Gallion has passed every test.

We owe our appreciation, sincere
To the Manager of our Funds all during the year.
The team knew they could always depend
Upon Jean Campbell's helping them win.

Novella Agee

Bettye Akers

Phyllis Bandy

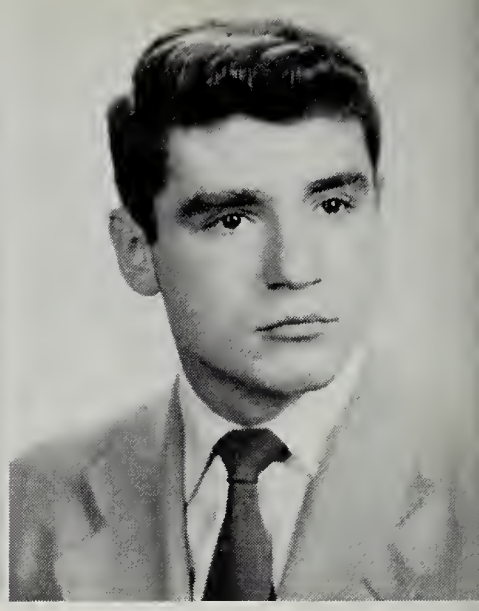

T. R. Barker

SENIOR CLASS

Barbara Barnett

Shirley Barnett

William Barnett

James Bayne

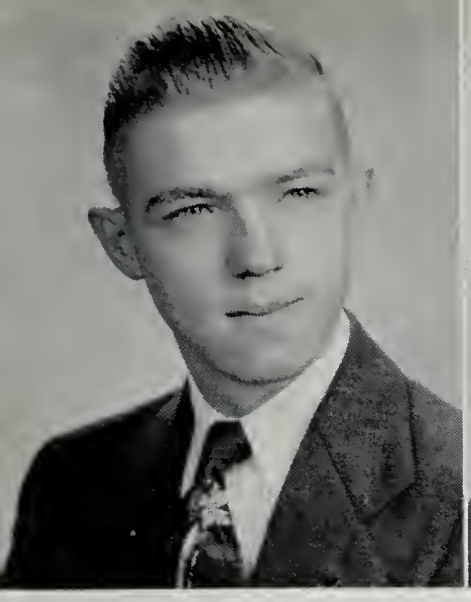

Jack Bayse

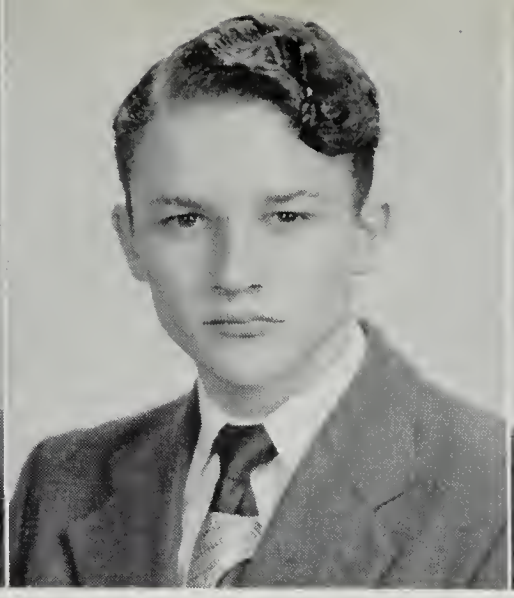

Winfred Beahm

Barbara Bennett

Barbara Blackwell

OF FIFTY-TWO

Nancy Boone

Anne Bower

Odrie Bowling

Frances Brickey

Mary Briggs

Charlotte Burford

Jean Campbell

Nancy Carroll

SENIOR CLASS

Peggy Carter

Robert Carter

Frank Chapman, Jr.

Jack Cochran

Edith Conner

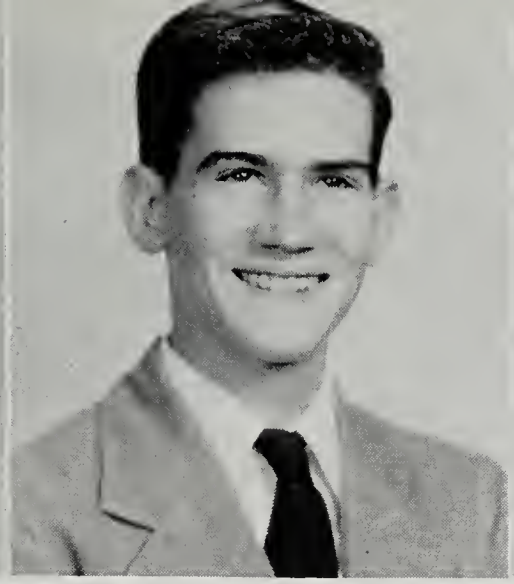

Jack Cooper

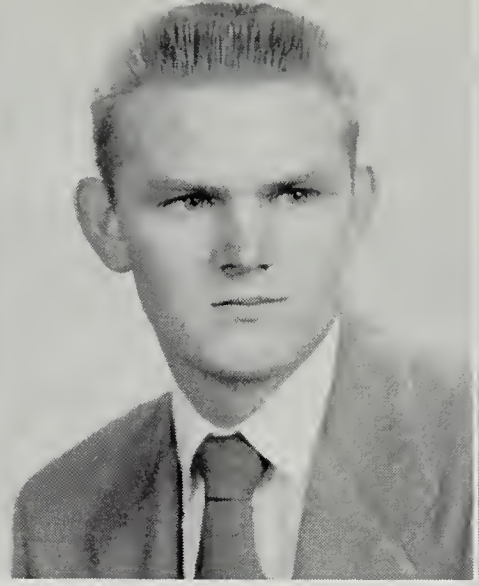

John Cooper

Harold Corbin

OF FIFTY-TWO

Paul Crawford

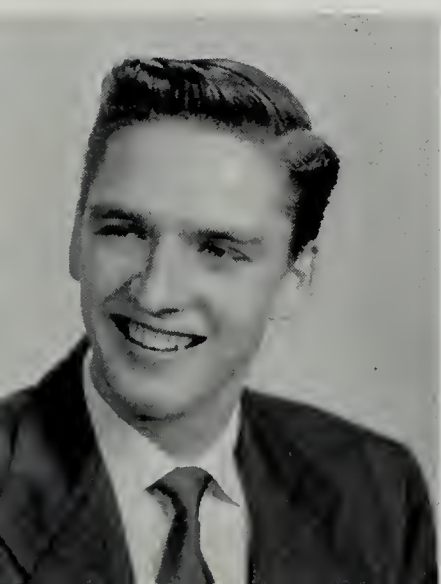

Marshall Denison

June Deyerle

Thomas Dooley

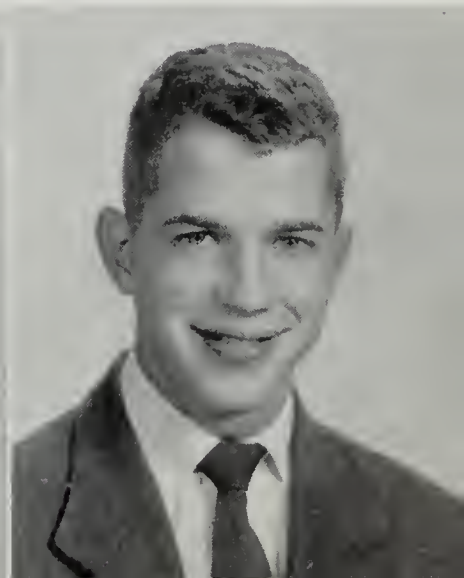

Fay Doyle

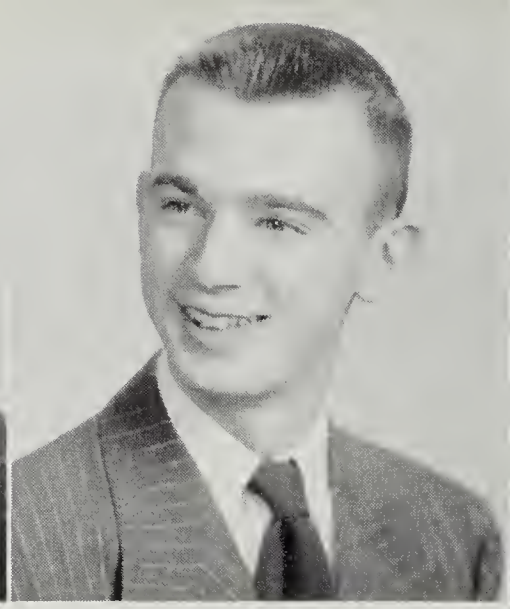

Nelson Dudley

Glenna Dulaney

Connie Eakin

SENIOR CLASS

Doris Eller

Everette Ellers

Nancy Fariss

Ruby Feld

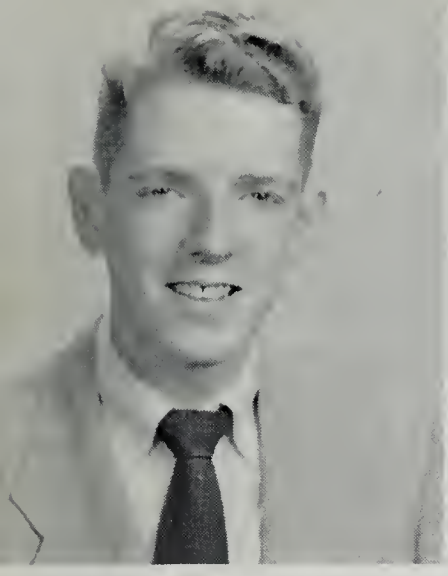

David Ferguson

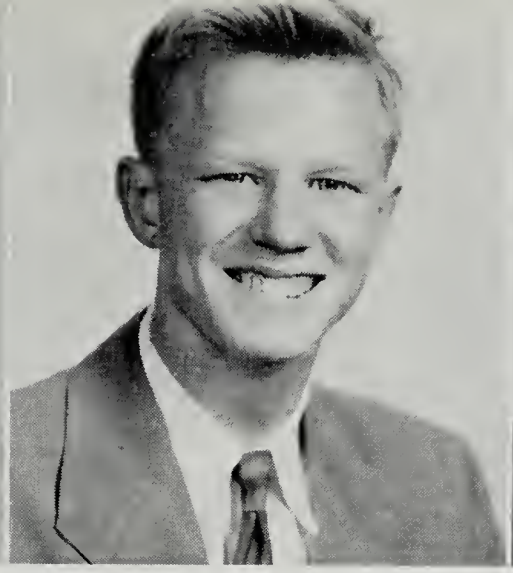

Edward Ferguson

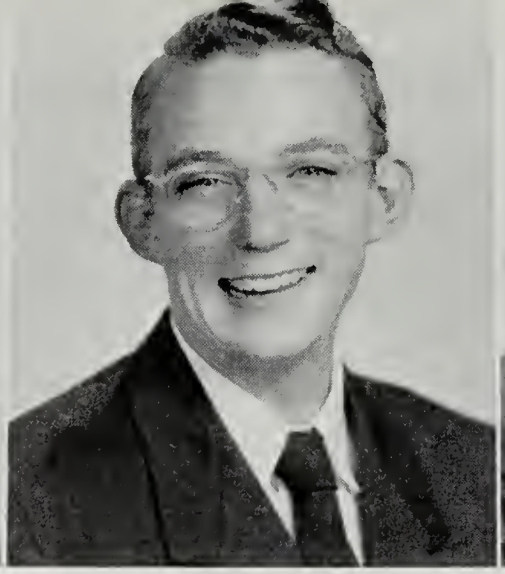

Thomas Fields

Danease Flowers

OF FIFTY-TWO

Joe Anne Frier

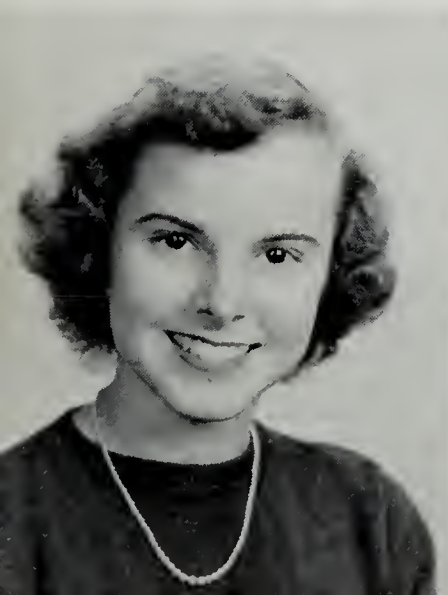

Imojean Frye

Marlene Gallion

James Garner

Don Garst

Rose Garst

Shirley Garst

Lillie Belle Gartman

SENIOR CLASS

Darlene Gearhart

Margery Gouge

Bettye Grant

Bettye Gresham

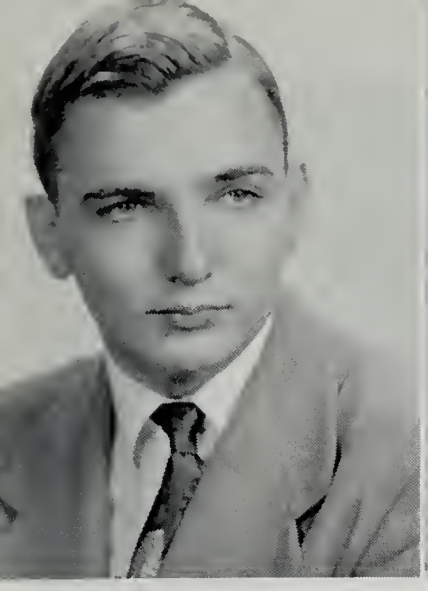

Roger Griffith

Henry Griggs

Edith Grisso

Ruth Grossman

OF FIFTY-TWO

Harriett Grubb

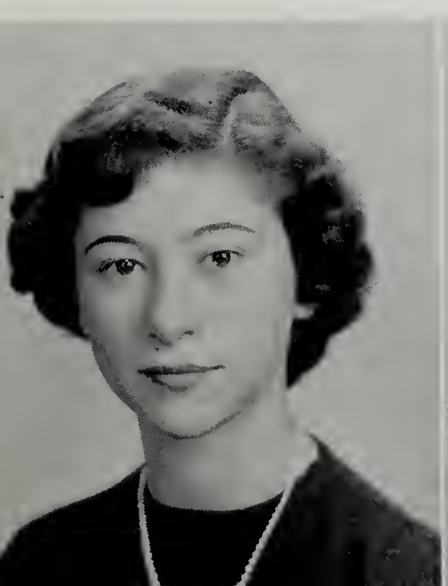

Richard Hale

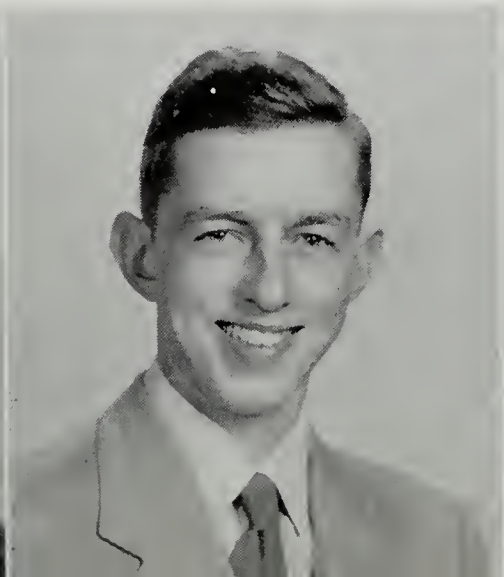

Oscar Hall

Tommie Hall

Faye Hancock

Dolores Harris

Marjie Harris

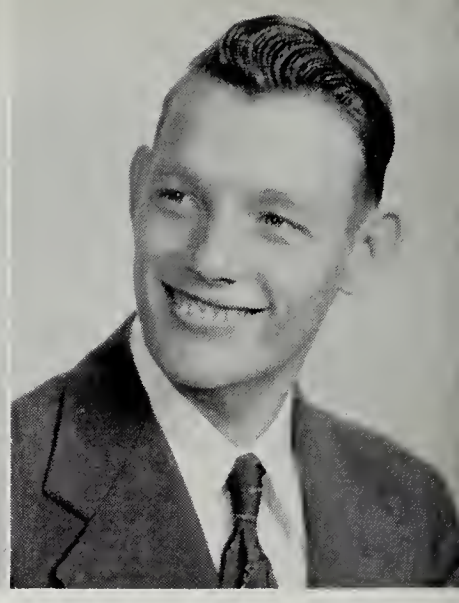

Jack Harrison

SENIOR CLASS

Charlotte Hartman

Robert Haupt

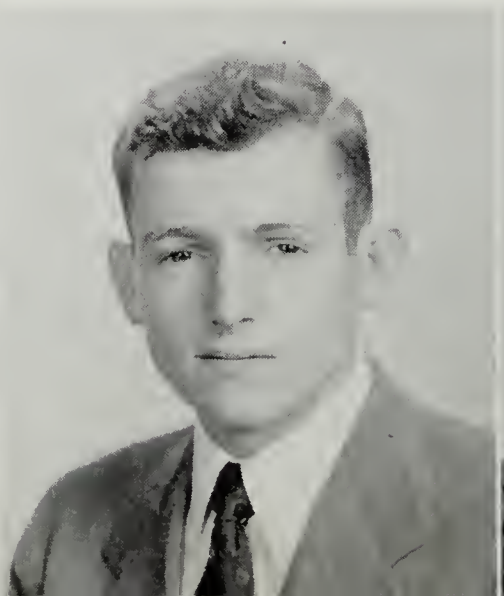

Correnia Henderson

Sidney Henson

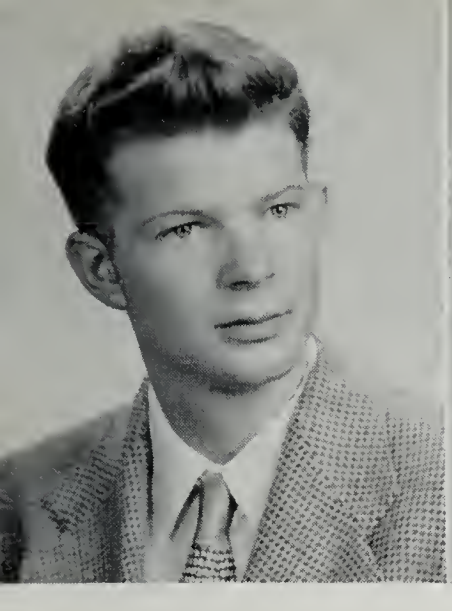

Herman Hill

Nancy Hill

Elaine Holliday

Doris Hopkins

OF FIFTY-TWO

Barbara Howard

Sue Hughes

Edwin Hull

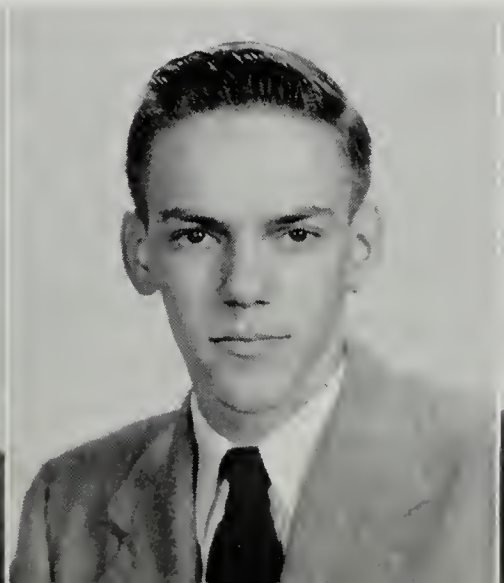

Nancy Hurt

Virginia Jarvis

Mary Grace Jennings

Dorothy Johnson

Pauline Jones

SENIOR CLASS

Fred Jordan, Jr.

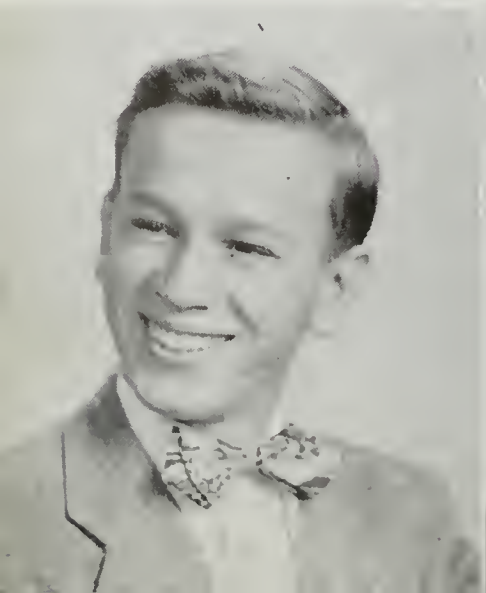

Donald Kemp

Sagen Kime

Howard Kirkwood

Bobby Kraige

Peggy Layman

Ann Lewis

Elaine Lilly

OF FIFTY-TWO

Sue Lilly

Roy Lindamood

Nancy Lipps

Patricia Logan

Daisy Long

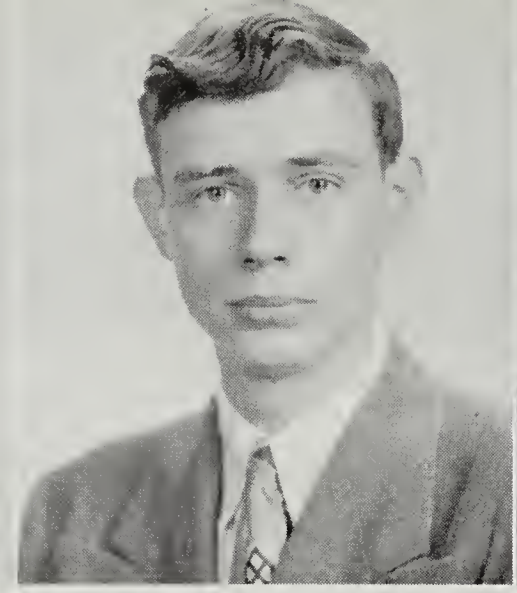

Leonard Martin

Martha Martin

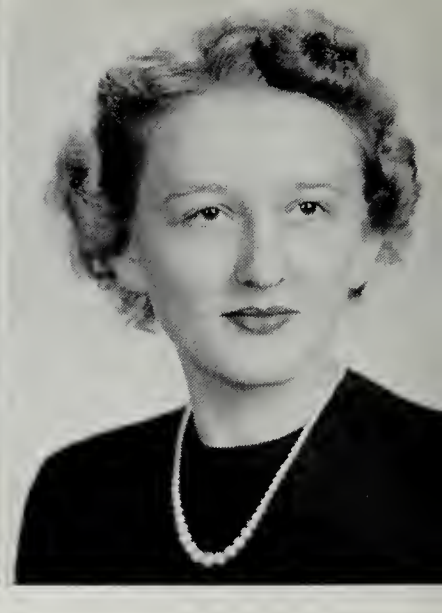

Erline McAllister

SENIOR CLASS

Betty McCauley

James McGue

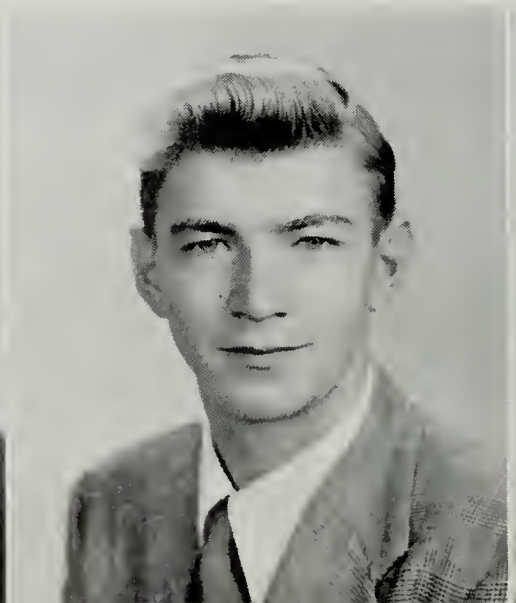

Charles McNutt

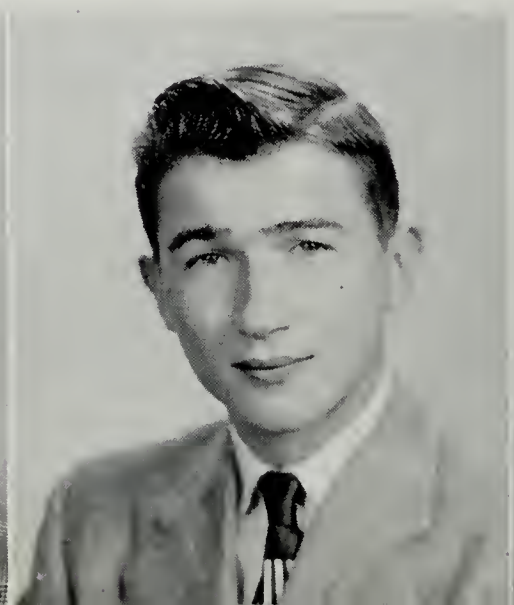

Jerry Meade

Keith Meador

Mary Katherine Miller

Constance Mills

Evelyn Mills

OF FIFTY-TWO

Ray Mills

Odell Minnix

Mary Sue Missimer

Barbara Mitchell

Joan Mitchell

Louise Moore

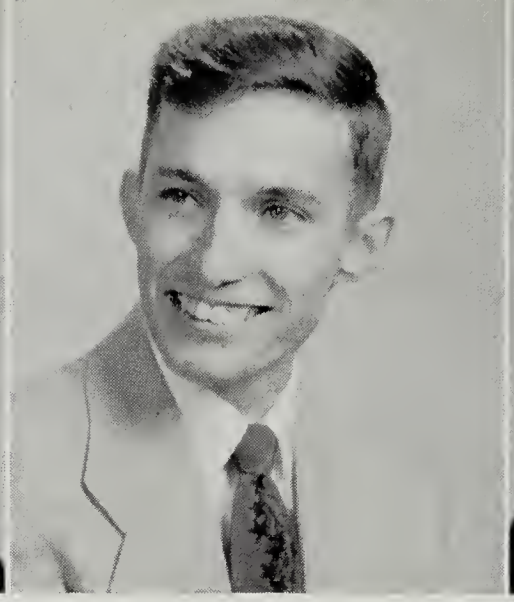

Richard Moran

Faye Mowbray

SENIOR CLASS

Bobby Mowles

Marshall Mundy

Janice Musser

Paul Noble

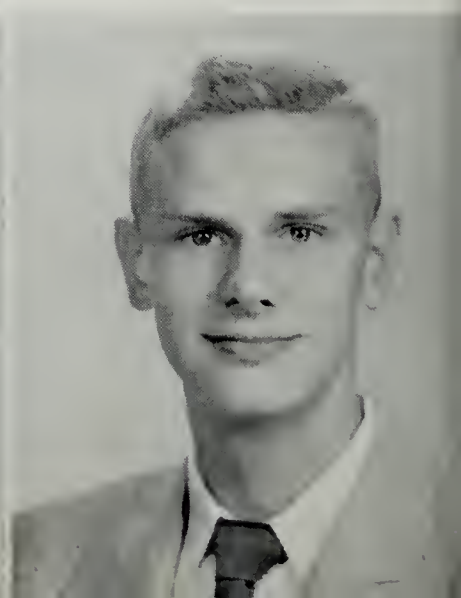

Jerry Noblitt

Irma O'Beirne

Kitty Obenshain

Ellen O'Neill

OF FIFTY-TWO

Jacqueline Osborne

Boyd Overstreet

Mildred Painter

James Palmer

Betty Parrish

Peggy Pasley

Dorothy Patsel

Nancy Peters

SENIOR CLASS

Virginia Peters

Geneva Peterson

Jalean Pickett

Mae Poff

Eleanor Porterfield

Katherine Powell

Donald Pugh

Josephine Rader

OF FIFTY-TWO

Leon Ramsey

Barbara Reynolds

Robert Rhudy

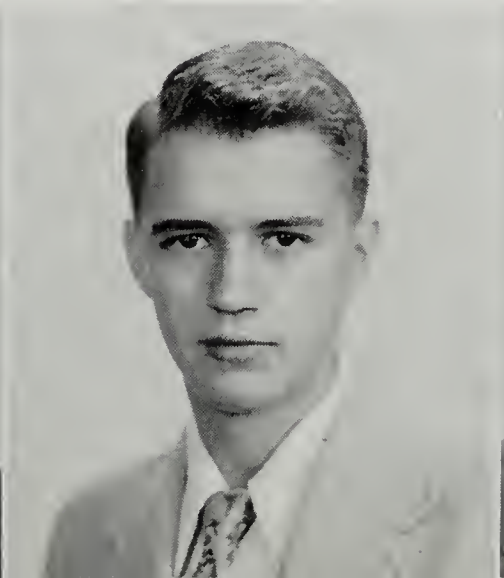

Alice Roach

Donald Robertson

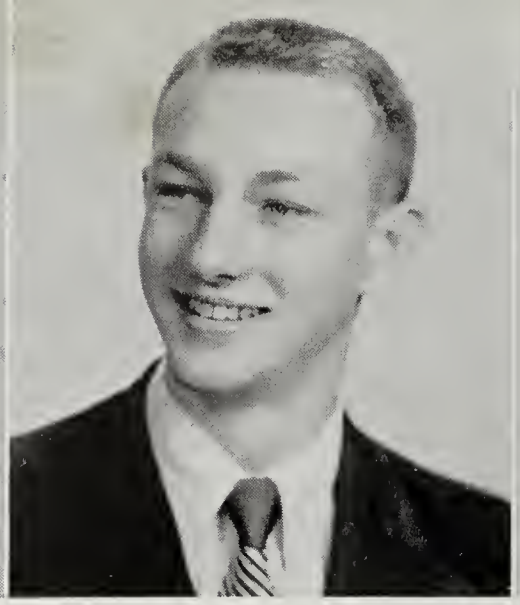

Bill Robey

Glenn Rowe

Ellen Sample

SENIOR CLASS

Bill Scott

Loretta Scott

Phyllis Secrest

Charles Shelton

Larry Simmons

Mary Ann Simmons

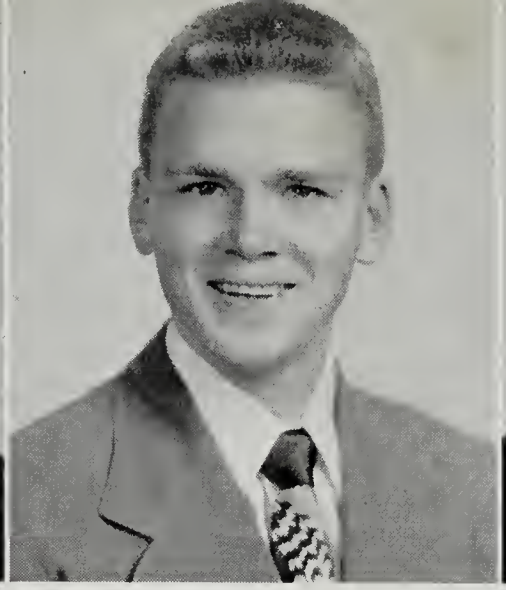

Harry Simpson

Lois Sirry

OF FIFTY-TWO

Marcelene Smith

Philip Smith

Ralph Snyder

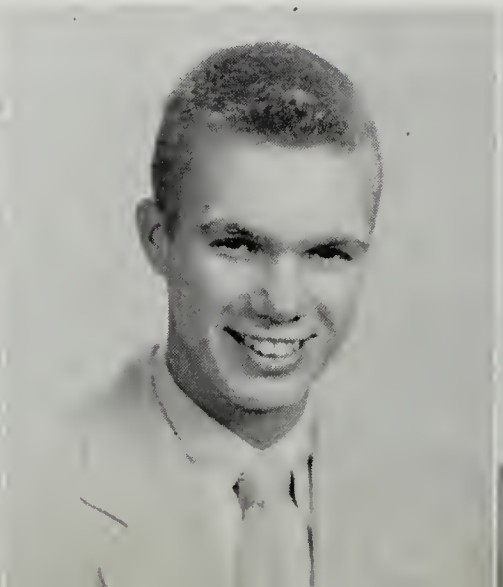

Donald Stacy

Jacquelyn Stepp

Robert Stepp

Barbara Stevens

Lois Stultz

SENIOR CLASS

James Stump

Sarah Sumner

Barbara Taliaferro

Patricia Templeton

Leona Thompson

Lewis Thompson

Virginia Thompson

Joyce Trescott

OF FIFTY-TWO

Judith Trevillian

Mary Ann Turner

Sandra Turner

Iris Turpin

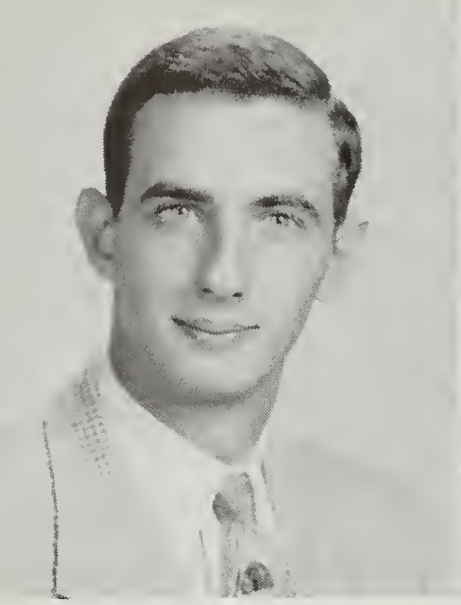

David Vecellio

Norma Vecellio

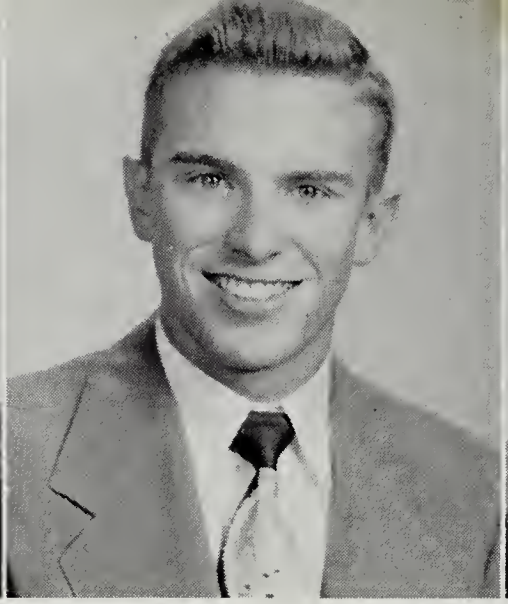

Thomas Vest

Jeanette Viar

SENIOR CLASS

Richard Viar

Mary Walker

Raymond Watson

Estelle Webb

Franklin West

Jean Wheeler

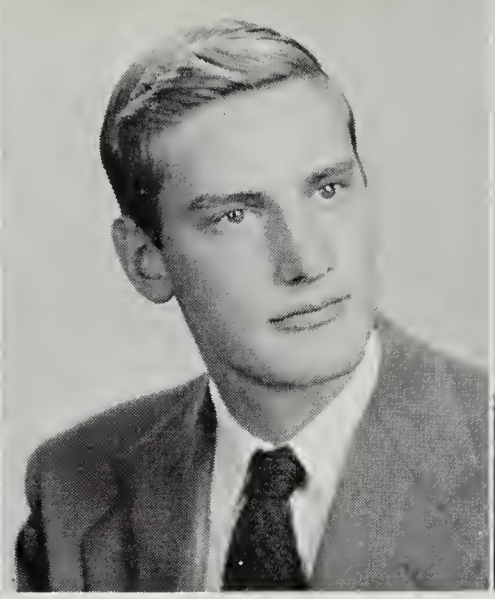

Franklin Wildhaber

Patsy Willis

OF FIFTY-TWO

Ray Wimmer

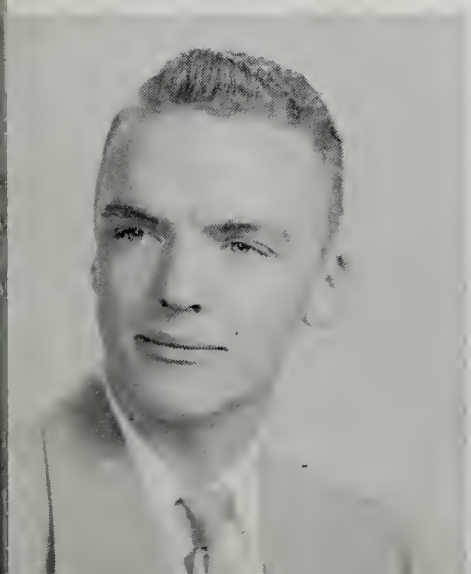

Billy Young

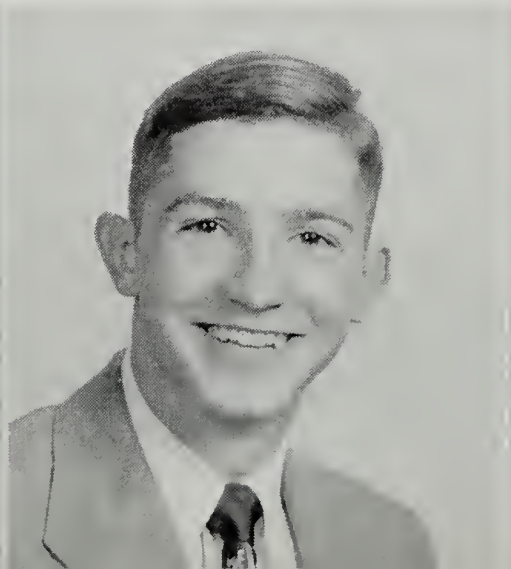

Donna Young

Nancy Young

SENIOR 19

Most Versatile
Marlene Gallion
Richard Moran

Best Leaders
Jean Campbell
Billy Young

Most Likely to Succeed
Connie Eakin
Bill Robey

MIRROR 52

Most Dependable
Glenna Dulaney
Harry Simpson

Most Athletic
Ann Lewis
Jack Harrison

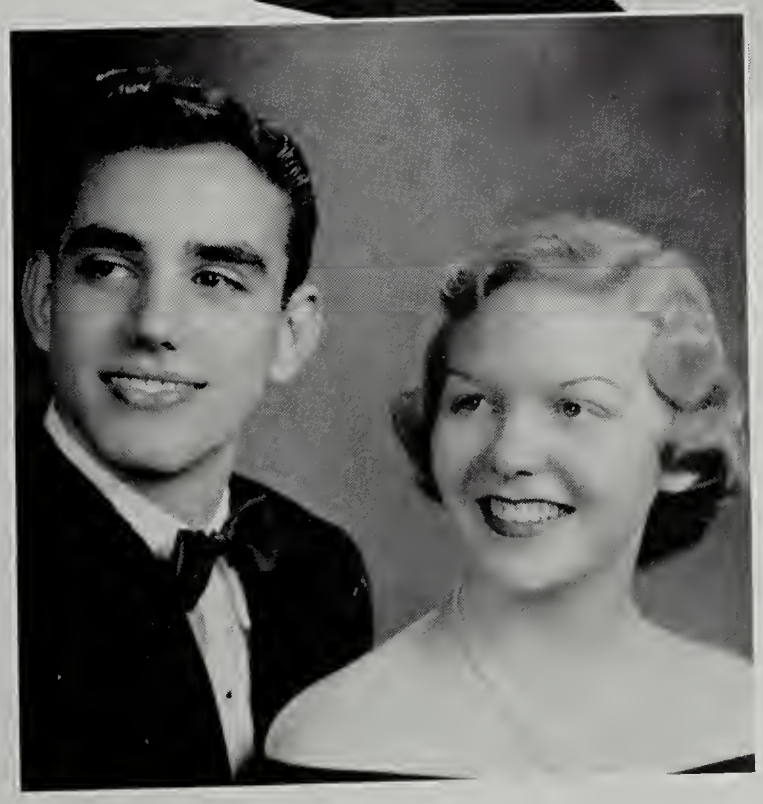

Best Looking
Eleanor Porterfield
Frankie West

SENIOR 19

Most Popular

Jennie Thompson
Marshall Mundy

Cutest

Joe Anne Frier
Bobby Kraige

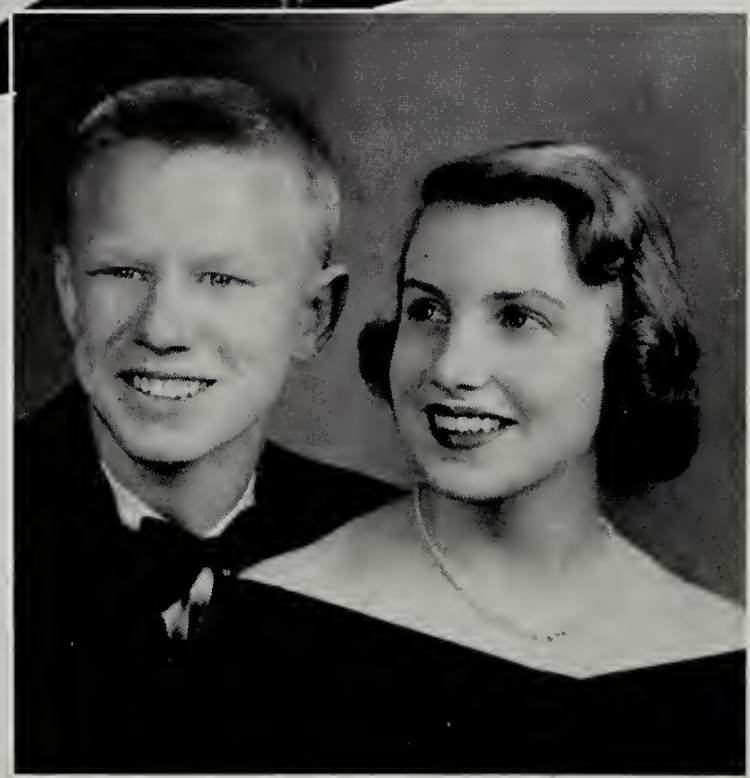

Wittiest

Mary Sue Missimer
Eddie Ferguson

MIRROR 52

Typical Seniors
Ellen O'Neill
Bob Haupt

Most Personality
Kaccy Powell
Paul Crawford

Best School Spirit
Kitty Obenshain
Frank Chapman

Senior Directory

NOVELLA EULA AGEE

Junior Y-Teens, 2; Senior Y-Teens, 3, 4, 5; S. C. A., 2, 5; F. H. A., 3, 4, Treasurer, 4; Choral, 2, 3; Junior Choir, 4.

BETTYE SUE AKERS

Junior Y-Teens, 2; S. C. A., 2, 3; Choral, 2; Senior Y-Teens, 3, 4, 5; Public Speaking, 3; F. H. A., 5; Latin Club, 4; Monitor, 4.

PHYLLIS ANNE BANDY

Junior Y-Teens, 2; S. C. A., 2; Operetta, 2, 3; Senior Y-Teens, 3; Latin Club, 3, 4, 5; Beta Club, 3, 4, 5; May Court, 4; Cheerleader, 4, 5; Junior Choir, 4; Senior Choir, 2, 3, 5; Dance Recital, 3, 4; Hockey Team, 4; Basketball, 3.

THEODORE ROOSEVELT BARKER, JR.

Hi-Y, 2, 3, Sergeant-at-Arms, 3; Home Room President, 3, 4; Class Council, 3, 4, 5; Student Council, 5; Projection Club, 2, 3, 4, President, 4; Varsity Football, 3, 4, 5, Co-Captain, 5; Varsity Track, 3, 5; Latin Club, 3; Plebeian Consul, 3; Annual Follies, 5; Stage Crew, 2, 3, 4; Christmas Play, 2, 3, 4; Vice President, Senior Class; Mayor of Salem, 5; Monogram Club, 3, 4, 5, President, 5; Annual Staff, 5, Assistant Business Manager; Newspaper Staff, 5; Assembly Committee, 5; Drama, 2, 3, 4; Monitor, 4; Junior Varsity Football, 2.

BARBARA ANNE BARNETT

S. C. A., 2; F. H. A., 3, 4, Reporter, 4; 4-H Club, 2, 3, 4, 5; Choral, 2; Junior Choir, 3; Senior Choir, 5; Basketball, 4; Volley Ball, 4; Manager, 4.

SHIRLEY MAE BARNETT

Choral, 2, 3; Typing Club, 2; F. H. A., 2, 4, President; Beta Club, 3, 4, 5; Junior Choir, 3, 4; Library Club, 3.

WILLIAM HAMPTON BARNETT

JAMES THOMAS BAYNE, JR.

JACK BENTLEY BAYSE

Home Room President, 2; Projection Club, 3, 4; Beta Club, 4, 5; Monogram Club, 4, 5; Track Manager, 4, Track, 5; Class Council, 2; Student Council, 2.

CARL WINFRED BEAHM

Choral, 2, 3; Industrial Arts Club, 4, 5; Public Speaking, 5; Senior Choir, 5.

BARBARA ANN BENNETT

Junior Y-Teens, 2; Archery, 3; Volleyball, 3; Sports Club, 3; Home Ec. Club, 3; Y-Teens, 3, 4, 5; S. C. A., 4, 5; Gym Assistant, 3, 4; May Court Dancer, 3; Dance Recital, 4; May Court, 4; D. E. Club, 5.

BARBARA DELORES BLACKWELL

Senior Y-Teens, 3, 4; Monitor, 4.

NANCY LORAINE BOONE

Junior Y-Teens, 2; Senior Y-Teens, 3, 4, 5; S. C. A., 2, 3; F. H. A., 4, 5; Public Speaking, 3; Senior Choir, 5; Pep Club, 5; Monitor, 4.

ELIZABETH ANNE BOWER

Junior Y-Teens, 2; Senior Y-Teens, 3, 4, 5; Sports Club, 4; Basketball 3; Softball, 2, 3; Latin Club, 3, 4, 5; Pep Club, 4; Monitor, 4; Easter Pageant, 3, 4.

ODRIE A. BOWLING

Latin Club, 3; 4-H Club, 1; Band, 2, 3, 4, 5.

MARY FRANCES BRICKEY

Student Council, 3; Class Council, 1, 5; Beta Club, 3, 4, 5, Program Chairman, 5; Latin Club, 3; S. C. A., 2, 4, 5, Vice President, 5; Y-Teens, 2, 3; Annual Staff, 5; Annual Follies, 5; Home Room President, 1, 5; Hockey, 4; Drama, 4; Christmas Pageant, 4; Girls' State Delegate, 4; Salem Day, Assistant Town Manager; Monitor, 4.

MARY STUMP BRIGGS

4-H Club, 1; F. H. A., 3, 4; Choral, 2, 3.

CHARLOTTE JUANITA BURFORD

S. C. A., 2, 3, 4, 5; Library Club, 2; Junior Y-Teens, 2; Senior Y-Teens, 3, 4, 5; S. C. A. Program Committee, 5; Y-Teens Invitation Committee, 5; Y-Teens Home Room Captain, 4; Monitor, 4; Senior Choir, 4; Annual Staff, 5; Annual Follies, 5; Choral, 2, 3, 4; Easter Pageant, 4; Library Assistant, 2; Christmas Program, 4; Thanksgiving Program, 4.

JEAN STONE CAMPBELL

Home Room President, 2; Library Club, 2; Junior Y-Teens, 2; S. C. A., 2; Choral, 2, 3; Treasurer of Sophomore Class; Senior Y-Teens, 3, 4, 5, Vice President, 4, President, 5, Vice President of Y-Teen Inter-Club Council, 5, Editor of Y-Teen *Newsette*, 4; Delegate, Y-Teen Richmond Conference, 5; Delegate to Southeast Regional Y-Teen Conference, 4; Y-Teen Washington Trip, 4; Latin Club, 3, 4, 5, Praetor, 3; Treasurer of Junior Class; May Court, 4, 5; Treasurer of Senior Class; Class Council, 2, 3, 4, 5; Public Speaking, 5, Public Speaking Play, 5; American Legion Contest, 5; National Forensics League, 5; Pep Club, 5, Executive Officer, 5; Assembly Planning Committee, 5; Drama, 4; Christmas Pageant, 4; D. A. R. Winner, 5; Salem Day Health Officer; Senior Mirror.

ROBERT CARLTON CANDLER

NANCY JANE CARROLL

S. C. A., 2, 3, 5; Junior Y-Teens, 2; Senior Y-Teens, 3, 4, 5; F. H. A., 3, 4, F. H. A. Fashion Show, 3, 4; Pep Club, 4, 5; Sports Club, 4, 5; Basketball, 2, 3, 4, 5; Volleyball, 2, 3; Hockey, 4; Newspaper Staff, 5; Modern Dance, 3, 4.

PEGGY JOYCE CARTER

ROBERT LESLIE CARTER

Choral, 2; Senior Choir, 3, 4, 5; Operetta, 3, 5; Debating, 4; Public Speaking, 5; Easter Pageant, 3, 4, 5; Monitor, 4.

WILLIAM FRANK CHAPMAN, JR.

Student Council, 2; F. F. A., 3, 4, 5, Treasurer, 5; Hi-Y, 3, 4, 5, Sergeant-at-Arms, 4, 5; Monogram, 4, 5; Junior Varsity Football, 2; Varsity Football, 3, 4, 5; Salem Day, Town Manager; Senior Mirror.

JACK WHETSOL COCHRAN

Industrial Arts, 3, 4, 5.

WALTER CLINTON COLLINS

EDITH ELIZABETH CONNER

S. C. A., 4; Choral, 2, 3; Music, 4, 5.

JACK ROBERT COOPER

Industrial Arts Club, 3, 4, 5, Vice President, 5.

JOHN DOUGLAS COOPER

Industrial Arts Club, 3, 4, 5; Distributive Education Club, 5.

HAROLD LEE CORBIN

Industrial Arts Club, 3, 4, 5, Treasurer, 5.

PAUL FLENNER CRAWFORD

Hi-Y, 2, 3, 4, 5, Chaplain, 4; Treasurer, 5; Inter-Club Hi-Y Council, 4; Convention, 4, 5; Monogram Club, 4, 5; Annual Follies, 5; F. F. A., 3, 4, 5, Sentinel, 5; Public Speaking Contest, 3, 4, 5, Winner of School, Federation and District, 4; Easter Pageant, 3, 4, 5; National Forensics League, 5; Football Manager, 4, 5; Senior Choir, 3, 4, 5, President, 5; Operetta, 3, 5; S. C. A., 2; Christmas Play, 4.

CHARLES ERNEST DAY

F. F. A., 4, 5.

WALTER MARSHALL DENISON

Latin Club, 3, 4, 5; Annual Follies, 5; Senior Choir, 3, 4, 5; Operetta 2, 3, 5; S. C. A., 2; Fire Fighting Crew, 5; Varsity Football Manager, 5; Monogram Club, 5; Hi-Y, 3, 4, 5; Stage Crew, 2, 3; Andrew Lewis Quartet; Easter Pageant, 3, 4, 5.

JUNE MARIE DEYERLE

Beta Club, 3, 4, 5; S. C. A., 2, 3, 4; Public Speaking, 3; F. H. A., 5; Pep Club, 4, 5.

ROBERT THOMAS DOOLEY, JR.

Varsity Football, 5; Junior Varsity Football, 4; Varsity Basketball, 5; Monogram Club, 5; Track, 5; Hi-Y Club, 2, 3, 4, 5, Chaplain, 5; Latin Club, 3, 4, 5; S. C. A., 2; Annual Follies, 5.

DOLORES FAY DOYLE

S. C. A., 5; Y-Teens, 3, 4, 5; 4-H Club, 3, 4, Secretary; County 4-H Council Secretary, 5, County Council Song Leader, 4; Delegate to 4-H State Short Course at V. P. I., 2, 3; Hockey, 4; Halloween Play, 5; Latin Club, 2; Easter Pageant, 2; Public Speaking, 5; Junior Y-Teens, 2.

Senior Directory

NELSON KELLY DUDLEY
Junior Varsity Basketball, 4; Varsity Basketball, 5; D. E. Club, Treasurer, 5.

GLENNA MAE DULANEY
Stage Crew, 2, 3, 4; Debating, 4, 5; Newspaper Staff, 2, 3, 4; Annual Staff, 5; S. C. A., 2, 5; Junior Y-Teens, Chairman, 5; Senior Y-Teens, Devotional Chairman, 3, 4, 5; Christmas Play, 5; Dramatics, 4; County Fair, 4, Chairman of Home Room; Dance Recital, 3, 4, Costumes; Annual Follies, 5; Monitor, 4; Senior Mirror.

FRANCES CONSTANCE EAKIN
Latin Club, 2, 3, 4; Junior Y-Teens, 2; Senior Y-Teens, 3; Beta Club, 3, 4, 5; Student Council, 4, 5, Secretary; Representative to Girls' State, 4; Home Room President, 3, 4; Class Council, 3, 4, 5; Basketball, 4; Annual Follies, 5; Annual Staff, 5; Junior Choir, 4; Senior Choir, 5; S. C. A., 5; Easter Pageant, 2, 3; President of Junior Choir, 4; Secretary of Senior Choir, 5; Robert E. Lee Essay Contest, Second Place; Beta Club Convention, 4; Senior Mirror.

DORIS HELEN ELLER

EVERETTE CLAYTON ELLERS

NANCY ESTHER FARISS
Band, 1, 2, 3, 4, 5; Latin Club, 3, 4, 5; Senior Y-Teens, 5; Annual Follies, 5; Public Speaking, 5.

RUBY ANNA FELD
S. C. A., 2; Junior Y-Teens, 2; Typing Club, 2; F. H. A., 2; Library Club, 3; F. H. A. Assembly, 3; F. H. A. Fashion Show, 4; Pep Club, 4; P. T. A. County Fair Talent Show Winner, 4; Monitor, 4; F. H. A., 5; Senior Y-Teens, 5; Newspaper Staff, 5; Senior Y-Teen Home Room Captain, 5; Pep Club, 5; "Ten Per-Cent Tommy," Play, 5;

DAVID SEABOY FERGUSON
Hi-Y, 4, 5; Latin Club 3, 4; Public Speaking, 5.

EDWARD LAWRENCE FERGUSON
Hi-Y, 2, 3, 4, 5, Secretary, 4; Basketball Manager, 3; Junior Varsity Football, 3; Monogram Club, 3, 4, 5, Treasurer, 4; Varsity Football, 4, 5; Senior Mirror.

GENTRY THOMAS FIELDS

DANEASE MARIE FLOWERS
Eighth Grade Play; Y-Teens, 2, 3, 4, 5; Home Room Captain, 4; S. C. A., 3, 4, 5; D. E. Club, 5; Parliamentarian, 5.

JOE ANNE FRIER
Home Room President, 1, 2; Student Council, 1, 2; Class Council, 2; Junior Y-Teens, 2; Senior Y-Teens, 3, 4, 5, Treasurer, 5; Public Speaking, 5; Public Speaking Play, 5; Annual Staff, 5; Annual Follies, 5; Pep Club, 5, Vice President, 5; Latin Club, 3; Drama, 4; S. C. A., 2, 4, 5; Choral, 2, 3; May Court, 5; Senior Mirror.

IMOJEAN COLLINS FRYE
Softball, 2, 3, 4, 5; Basketball, 3, 4; Soccer, 4; Volleyball, 3, 4; Sports Club, 3, 4, 5; Newspaper Staff, 5; Gym Assistant, 3, 4; F. H. A., 3, 4, 5, Delegate to State Convention, 4; D. E. Club, 5; S. C. A., 2.

MARLENE VIRGINIA GALLION
Class Secretary, 3, 4, 5; Beta Club, 3, 4, 5, Vice President, 5; Sports Club, 1, 2, 3, 4, 5, Secretary, 4; Y-Teens, 2, 3; Pep Club, 5; Student Council, 3; Home Room President, 1; Class Council, 1, 3, 4, 5; Library Club, 2; Latin Club, 3, 4, 5; Senior Mirror; Girls' State Delegate, 4; Basketball, 1, 2, 3, 4, 5; Volleyball, 2, 3, 4; Soccer, 3; Easter Pageant, 5.

JAMES EDWARD GARNER
Band, 3, 4, 5.

DON ALLEN GARST
Latin Club, 4, 5; Hi-Y, 3, 4, 5; Beta Club, 5.

ROSE CALDWELL GARST
Band, 1; F. H. A., 1, 2, 3, 4, 5.

SHIRLEY PATRICIA GARST
Class Secretary, 1; Junior Y-Teens, 1; Senior Y-Teens, 2, 3, 4, 5; Student Council, 1; S. C. A., 2; Cheerleader, 3, 4, 5; Hockey, 4; Annual Staff, 5.

LILLIE BELLE GARTMAN
Junior Y-Teens, 1, 2, 3; Senior Y-Teens, 4; S. C. A., 1, 4; D. E., 5, Editor Promotion Manager.

DARLENE IRIS GEARHART
Junior Y-Teens, 1; S. C. A., 2, 3; Tennis, 2; Senior Y-Teens, 3, 5; Archery, 3; Junior Choir, 4; Senior Choir, 5.

MARJERY MAE GOUGE
Junior Y-Teens, 2; Senior Y-Teens, 3, 4, 5, Home Room Captain, 3; S. C. A., 2, 3, 5; Choral Club, 4; Junior Choir, 4; Modern Dance, 3, 4; Modern Dance Recital, 3; Basketball, 2; Softball, 2; Volleyball, 2.

BETTYE DEATON GRANT

BETTYE JOAN GRESHAM
Junior Y-Teens, 2; Senior Y-Teens, 3, 4, 5; S. C. A., 2, 3, 4, 5; Sports Club, 3, 4, 5; Basketball, 2, 3; Pep Club, 4, 5; Public Speaking Play, 5; Annual Staff, 5; Annual Follies, 5; Monitor, 4; Forensics, 5; Senior of the Week.

ROGER LEE GRIFFITH

HENRY GRIGGS
D. E. Club, 5.

EDITH LEE GRISSO
S. C. A., 2, 3, 4; Sports Club, 3; Volleyball, 2, 3; Softball, 2, 3; Badminton, 3.

RUTH ANN GROSSMAN
S. C. A., 5; Latin Club, 3, 4; Choral Club; Junior Choir, 4; Senior Choir, 5.

HARRIETT ANN GRUBB
Choral, 2; Junior Choir, 3, 4, Accompanist, 3, 4; Senior Choir, 5, Publicity Chairman, 5; F. H. A., 3, Fashion Show, 3; S. C. A., 2, 4, 5; Senior Y-Teens, 3, 4, 5; Annual Staff, 4, 5, Senior Editor, 5; Annual Follies, 4, 5; Choral Club, 3, 4, 5; Pep Club, 4, 5; Hockey, 4.

RICHARD GILBERT HALE
Hi-Y, 3, 4, 5.

OSCAR FRANKLIN HALL
F. F. A., 3, 4, 5.

TOMMIE WILLIE HALL

DAVID ROSS HAMILTON

UNA FAYE HANCOCK
Social Science Club, 1; Choral Club, 1; F. H. A., 1, 2, 3, 4; Biology Club, 1, 2; Y-Teens, 1, 2; Softball, 1, 2, 3; D. E., 1; Sports Club, 1; Secretary of D. E. Club, 5.

DOLORES CLAUDINE HARRIS
Public Speaking, 4, Public Speaking Play; Senior Y-Teens, 5; Tennis, 3; Swimming, 4.

MARGIE RUTH HARRIS
(Transfer Student)
Senior Y-Teens, 3, 4, 5; F. H. A., 3, 4; Band, 3, 4; Sports Club, 3, 4; Basketball, 3, 4, 5; Softball, 3, 4; Volleyball, 3, 4; Tennis, 4; Playday, 3, 4.

WILLIAM CLIFFORD HARRISON
Monogram Club, 3, 4, 5, Vice President, 5; Varsity Basketball, 4, 5, Co-Captain, 5; Track, 4, 5; Senior Mirror.

CHARLOTTE ANDERSON HARTMAN

ROBERT RICHARD HAUPT
Vice President of Junior Class; Home Room President, 1, 5; S. C. A., 2, 3, 4, Treasurer, 4; Choral Club, 4, 5; Junior Choir, 4, Senior Choir, 5, Vice President, 5; Monogram Club, 5; Hi-Y, 2, 5, President, 5; Head Manager of Basketball, 5; Manager of Football, 5; Senior Mirror; Town Government Day, Vice Mayor, 5.

CORRENIA LOU HENDERSON
S. C. A., 2; President of Home Room, 2, 3, 4; Latin Club, 3, 4, 5; Beta Club, 3, 4, 5; Senior Y-Teens, 3; Junior Choir, Accompanist, 4; Senior Choir, 5; Easter Pageant, 3, 4, 5; Annual Staff, 4, 5; Annual Follies, 4, 5; Delegate to S. I. P. A. Convention, 4; Beta Convention, 4; Choral, 4.

SIDNEY JEAN HENSON
Junior Y-Teens, 2; Senior Y-Teens, 3, 4, 5, Invitation Chairman, 4; Junior Choir, Accompanist, 3, 4; Senior Choir, 5; Latin Club, 2, 3, 4, 5; Sports Club, 5; Hockey, 4; Annual Follies, 5; Annual Staff, 5; Operetta, 5; Easter Pageant, 3, 4, 5.

Senior Directory

HERMAN THEODORE HILL

NANCY MARION HILL
Latin Club, 3, 4; Senior Y-Teens, 5; Tennis, 3; Swimming, 4.

ELAINE HOLLIDAY
Junior Y-Teens, 2; Senior Y-Teens, 3, 4, 5; Decoration Chairman, 5; Latin Club, 2, 3, 4, 5; Easter Pageant, 3, 4; Sports Club, 5; Hockey, 4; Basketball, 4, 5; Volleyball, 4; Pep Club, 5; Annual Staff, 5; Choral, 2; Public Speaking Play, 5.

DORIS HELENA HOPKINS

BARBARA LOUISE HOWARD
Junior Y-Teens, 2; Senior Y-Teens, 4; S. C. A., 4; Home Room President, 4; Class Council, 4; Junior Choir, 4; Senior Choir, 5; Annual Follies, 5.

MARY SUE HUGHES
Latin Club, 3.

EDWIN LEAVELL HULL
Bi-Phy-Chem Club, 4.

NANCY ANN HURT
Y-Teens, 2, 3; S. C. A., 2, 3, 4.

VIRGINIA ANN JARVIS
S. C. A., 3, 5; Junior Y-Teens, 2; Senior Y-Teens, 3, 4, 5; Junior Choir, 4; Senior Choir, 5.

MARY GRACE JENNINGS
(Transfer Student)

DOROTHY ANN JOHNSON
Junior Y-Teens, 2; Senior Y-Teens, 3, 4, 5; S. C. A., 2; Choir, 2; F. H. A., 3, 4, 5, Secretary, 4; Sports Club, 2, 3; Volleyball, 2, 3.

PAULINE ELIZABETH JONES

FRED ALEXANDER JORDAN, JR.

JAMES DONALD KEMP
Industrial Arts Club, 4, 5, Vice President, 5.

ROBERTA SAGENDORF KIME
Junior Y-Teens, 2, President; Freshman Treasurer; Beta Club, 4, 5, Corresponding Secretary, 5; Cheerleader, 5; Senior Y-Teens, 3; Pep Club, 4, 5; Class Council, 2; May Court, 5; Town Government Day, Town Attorney.

HOWARD RUDOLPH KIRKWOOD
F. F. A., 4; Hi-Y, 5.

BOBBY LEE KRAIGE
F. F. A., 1, 2, 3, 4; Chairman of the Co-Operative Committee, Hi-Y, 5; Home Room President, 5; Class Council, 5; Senior Mirror; Salem Day.

PEGGY ANNE LAYMAN
Latin Club, 3; Junior Y-Teens, 2; Senior Y-Teens, 3, 4, 5, Social Chairman; Sports Club, 2, 3, 4; Hockey, 4; Basketball, 2, 3, 4, 5; Volleyball, 2, 3, 4; Pep Club, 4, 5, Executive Board, Treasurer, 5; Annual Staff, 5; Forensics Club, 3, 4, 5; Newspaper Staff, 4; May Court, 4; Operetta, 3; Modern Dancing, 3, 4; Public Speaking Play, 3.

ANN VICTORIA LEWIS
Y-Teens, 3; Latin Club, 3, 4, 5; Forensics Club, 3; Science Club, 4, 5, Secretary, 5; Sports Club, 2, 3, 4, 5, Vice President, 4, President, 5; Pep Club, 4, 5; Basketball, 2, 3, 4, 5; Volleyball, 3, 4, 5; Softball, 2, 3; Soccer, 3; Hockey, 4, 5; Badminton, 3, 4, 5; Shuffleboard, 4, 5; Tennis, 3, 4; Senior Mirror.

CONSTANCE ELAINE LILLY
(Transfer Student)
Senior Choir, 5; S. C. A., 5.

MARTHA SUE LILLY
4-H Club, 4, 5; F. H. A., 4, 5, Vice President, 5; Senior Y-Teens 5; Forensics, 4; Latin Club, 4.

ROY MILLER LINDAMOOD
Industrial Arts Club, 4, 5, Secretary, 5.

NANCY ANN LIPPS
Junior Y-Teens, 2, 3; Senior Y-Teens, 4, 5; F. H. A., 4, 5, Reporter 5.

PATRICIA LOGAN
S. C. A., 2; Junior Y-Teens, 2; Senior Y-Teens, 3, 4, 5; Latin Club, 2, 3, 4, 5; Pep Club, 4; Badminton, 2; Tennis, 4; Hockey, 4; Easter Pageant, 3, 4; Junior Choir, 3; Senior Choir, 5.

DAISY KELLEY LONG
Beta Club, 3, 4, 5; Library Assistant, 3, 4; Home Room President, 1, 2, 3; Class Secretary, 1; Monitor, 4; Class Council, 1, 2, 3; Devotional Chairman, 5.

LEONARD SHIPMAN MARTIN

MARTHA ROBERTSON MARTIN
Choral, 2, 3; Junior Choir, 4, Treasurer; Senior Choir, 5, Robe Chairman; Junior Y-Teens, 2; Senior Y-Teens, 3.

ALICE ERLINE McALLISTER
F. H. A., 2; Choir, 4; Latin Club, 3; Monitor, 4; D. E. Club, 5.

MARGARET ANN McCARTER

ELIZABETH JANE McCAULEY
F. H. A., 4; Junior Choir, 4; Senior Choir, 5.

JAMES PATRICK McGUE
.C. A., 2; D. E. Club, 5; Monitor, 4; Industrial Arts, 3, 4.

LEWIS ADAMS McKINNEY, Jr.

CHARLES RICHARD McNUTT
D. E., 5; Monitor, 4.

GLADYS GERALDINE MEADE
4-H Club, 1; Junior Y-Teens, 2; Senior Y-Teens, 3, 4, 5.

HARRY KEITH MEADOR
Industrial Arts Club, 4, 5, President, 5.

MARY KATHERINE MILLER
Choral, 1, 2, 3; Y-Teens, 2, 3, 4; S. C. A., 2, 3, 5; F. H. A., 4; Sports Club, 4; Basketball, 4; Volleyball, 4; Hockey, 4; Bowling, 4; Junior Choir, 4; Senior Choir, 5; Modern Dancing Club, 3, 4; Modern Dance Recital, 3, 4; May Court Dancer, 3.

CLARENCE RAYMOND MILLS

CONSTANCE TABITHA MILLS
Sports Club, 2, 3, 4, 5; Basketball, 3, 4, 5; Volleyball, 4; Softball, 2, 3, 4, 5; Badminton, 2, 3, 4, 5.

MARY EVELYN MILLS
D. E. Club, 5; Public Speaking, 5.

HAROLD ODELL MINNIX
Industrial Arts Club, 4, 5.

MARY SUE MISSIMER
Junior Y-Teens, 1, 2; Senior Y-Teens, 3, 4, 5, Program Chairman, 5; S. C. A., Art and Publicity Chairman; Stage Crew, 3, 4; "Curse You, Jack Dalton," 4; May Court, 4; News Staff, 3, 4, 5, Editor-in-Chief, 5; Christmas Play, 4; Drama, 4; Pep Club, 4; Hockey, 4; Forensics, 3, 4, 5; Senior Mirror.

BARBARA ANNE MITCHELL
Junior Y-Teens, 2; Senior Y-Teens, 3, 4, 5; S. C. A., 3, 5; Choral, 1, 2; Junior Choir, 4; Senior Choir, 5; Annual Staff, 5; Monitor, 4; Basketball, 3; Operetta, 5; Y-Teen Conference, 5; Easter Pageant, 4, 5.

ROSA JOAN MITCHELL
Junior Y-Teens, 2; S. C. A., 2, 3, 5; Choral, 2; Senior Y-Teens, 3, 4, 5; Junior Choir, 2, Publicity Chairman.

LOUISE BROWNING MOORE
(Transfer Student)
Y-Teens, 5; F. H. A., 5, Recorder, 5; Annual Staff, 5.

Senior Directory

RICHARD ARTHUR MORAN
Home Room President, 2; Class Council, 2; Operetta, 3; Stage Crew, 3; Drama, 3; Public Speaking, 5; Annual Staff, 4, 5, Business Manager, 5; Student Government Day, Councilman, 5; Senior Mirror; Annual Follies, 4, 5; American Legion Oratorical Contest, 5; Forensics, 5; Hi-Y, 3, 4; Easter Pageant, Reader, 5.

REBECCA FAY MOWBRAY
Y-Teens, 3, 4, 5; S. C. A., 3, 5; F. H. A., 4; Choral, 2.

BOBBY PRESTON MOWLES
Industrial Arts Club, 4, 5; D. E. Club, 5.

GARDNER MARSHALL MUNDY
Class Council, 1, 3; Hi-Y, 3, 4, 5, Secretary, 5; Latin Club, 2, 3, 4, 5, Patrician Consul, 5; Monogram Club, 4, 5, Treasurer, 5; Football Varsity, 3, 4, 5; Basketball Varsity, 3, 4, 5; Track Varsity, 4, 5; Annual Staff, 5; Forensics, 3; Easter Pageant, 3, 4, 5; Annual Follies, 5; Senior Mirror; Town Government Day, 5; Senior of the Week.

JANICE RAYBOURNE MUSSER
Junior Y-Teens, 2; Senior Y-Teens, 3, 4, 5; S. C. A., 2; F. H. A., 4; Pep Club, 5; Latin Club, 2; Annual Staff, 5.

PAUL BENJAMINE NOBLE, JR.
Home Room President, 1; Latin Club, 2, 3; Public Speaking Play, 4; Band, 1, 2, 5; Annual Follies, 5; Easter Pageant, 3; All-State Band, 5.

JERRY SPENCER NOBLITT
S. C. A., 3, 4.

IRMA FRANCES O'BEIRNE
Junior Y-Teens, 2; Y-Teens, 3, 4, 5; Christmas Play, 2; Latin Club, 3, 4, 5; Basketball, 2, 3, 4, 5; Volleyball, 3, 4, 5; Softball, 3, 5; Hockey, 4, 5; Sports Club, 4, 5; Pep Club, 5; Public Speaking, 5; Choral, 1, 2, 3; Operetta, 3; Junior Choir, 4; Senior Choir, 5; Band, 2, 3, 4.

MARY KATHRYN OBENSHAIN
Y-Teens, 2, 3, 4; Latin Club, 3, 4, S. C. A., 2, 5; Basketball, 4; Hockey, 4; Hollins' Play Day, 4; Badminton Tournament, 4; Annual Follies, 5; Annual Staff, 5; Cheerleader, 4, 5; Tennis, 4; Public Speaking Play, 5; Junior Choir, 4; Senior Choir, 5; Easter Pageant, 3, 4; Sport Club, 4, 5; Pep Club, 4, 5; Debating, 5.

ELLEN O'NEILL
Annual Staff, 4, 5, Editor-in-Chief, 5; Annual Follies, 4, 5; Latin Club, 2, 3, 4, 5, Aedile, 5; Junior Y-Teens, 2, Publicity Chairman; Y-Teens, 3, 4; Beta Club, 4, 5, Secretary, 5; Delegate to S. I. P. A. Convention, 4; Girls' State, Lieutenant-Governor, 5; Cheerleader, 5; Forensics, 3, 4, 5; Debating, 3; Class Council, 3, 4; Home Room President, 3, 4; Easter Pageant, 4, 5; Pep Club, 4, 5; May Court, 5, Maid of Honor; Town Government Day, 5; Senior Mirror; American Legion Oratorical Contest; Assembly Planning Committee, 3, 4.

JACQUELINE NORIS OSBORNE

BOYD JACK OVERSTREET

MILDRED KATHLEEN PAINTER
Junior Y-Teens, 2; Y-Teens, 3, 4, 5; Pep Club, 4, 5; Hockey, 4; Tennis, 3, 4.

JAMES ANDERSON PALMER

BETTY JOAN PARRISH
Junior Y-Teens, 2; Y-Teens, 3; Latin Club, 2, 3, 4, 5; Beta Club, 3, 4, 5; Annual Staff, 5, Copywriter; Annual Follies, 5; Christmas Program, 3, 4; Easter Pageant, 2, 3, 4, 5; "Late Christopher Bean," 4; Drama, 3; Public Speaking, 5; Literary Contest, 2; State Literary Contest, 5; Tennis, 2, 3; Modern Dance, 3; P. T. A. Carnival, 4.

PEGGY SUE PASLEY
Junior Y-Teens, 2, Senior Y-Teens, 3, 4, 5, Publicity Chairman, 5; Stage Crew, 2, 3, 4; Christmas Play, 4; Annual Staff, 5; Sports Club, 4, 5; Basketball, 2, 4; Hockey, 4, 5; Shuffleboard, 4, 5; Volleyball, 4, 5; Life Saving, 4; Badminton, 3, 4; S. C. A., 5.

DOROTHY JEAN PATSEL
Junior Y-Teens, 2; Y-Teens, 3, 4; Latin Club, 3, 4, 5; Easter Pageant, 2, 3; Junior Choir, 4, Secretary, 4; Senior Choir, 5; Annual Staff, 5.

NANCY RUTH PETERS
Latin Club, 3, 4, 5; Junior Y-Teens, 2; Y-Teens, 3, 4, 5; Sports Club, 1, 2, 3, 4, 5; Basketball, 1, 2, 3, 4, 5; Softball, 3, 4, 5; Fieldball, 2; Soccer, 2, 3; Hockey, 4, 5; Swimming, 4; Life Saving, 4; Badminton 2, 3, 4, 5; Shuffleboard, 3, 4, 5; Ping-Pong, 3; Band Concert, 1.

VIRGINIA LEE PETERS
Choral, 2; Physical Ed. Revue, 2; Art Exhibit, 3; Junior Classical League, 3; Easter Pageant, 3, 4; Y-Teens, 3, 4; Latin Club, 3, 4, 5; Junior Choir, 4; Science Talent Search, 5; Annual Staff, 5; Annual Follies, 5.

GENEVA PETERSON
S. C. A., 3, 5; Latin Club, 3, 4; Science Club, 4, 5, President, 5; Monitor, 4; Band, 1, 2, 3, 4.

GLENN ELWOOD PETERSON

JALEAN DOLORES PICKETT
Home Room President, 1; S. C. A., 2; Latin Club, 3, 4, 5; Junior Choir, 4, Vice President, 4; Senior Choir, 5; Annual Staff, 5; Easter Pageant, 3; Choral, 3.

ALETHA MAE POFF
Y-Teens, 3.

ELEANOR GARNETT PORTERFIELD
Junior Y-Teens, 2, Social Chairman; Senior Y-Teens, 3, 4, 5, Secretary, 5; Annual Staff, 5; Annual Follies, 5; Queen of County Fair, 4; Snow Queen, 5; Forensic League, 3; Student of the Week, 5; Christmas Pageant, 4; Debating, 3; Drama, 4; Stage Crew, 4; May Queen, 5; Senior Mirror; Town Government Day, 5.

KATHERINE JEAN POWELL
Junior Y-Teens, 2; Senior Y-Teens, 3; Latin Club, 2, 3, 4, 5, Secretary, 5; Pep Club, 4, 5, Secretary, 4, President, 5; Girls' State, 4; Sports Club, 2, 3, 4, 5; Hockey, 4; Basketball, 2, 4; Volleyball, 2; Home-Coming Queen, 5; Beta Club, 3, 4, 5; Treasurer, 5; Annual Follies, 5; Annual Staff, 5; Class Council, 5; Forensics, 5; Senior Mirror, 5; Debating, 5.

JAMES DONALD PUGH
S. C. A., 2; F. F. A., 3, 4, 5, Secretary, 5.

NORA JOSEPHINE RADER

LEON CLIFFORD RAMSEY
(Transfer Student)
S. C. A., 3; Latin Club, 4, 5; Hi-Y, 5; "The Holy Grail," 4; Senior Choir, 4, 5; News Staff, Headliner, 5; Easter Pageant, 4, 5.

BARBARA ANN REYNOLDS
Junior Y-Teens, 2; Senior Y-Teens, 3, 4, 5; S. C. A., 3, 5; F. H. A., 4; D. E., 5; Choral, 3.

ROBERT RHUDY

ALICE JANE ROACH
Junior Y-Teens, 2; Senior Y-Teens, 3; Latin Club, 3, 4, 5; Beta Club, 3, 4, 5; Pep Club, 4, 5; Junior Choir, 4; Sports Club, 4, 5; Basketball, 4, 5; Senior Choir, 5; Public Speaking, 4; Hockey, 4; Volleyball, 4.

DONALD LEE ROBERTSON
Hi-Y, 3, 4, 5; Monogram, 3, 4, 5; Track, 3, 4, 5; Shop, 3, 4, 5; D. E., 4.

WILLIAM BRADFORD ROBEY
Class President, 1, 2; Home Room President, 2, 3, 4; Student Council, 3, 4, 5, Vice President, 4, President, 5; S. C. A., 2; Hi-Y, 3; Latin Club, 3, 4, 5, Patrician Consul, 4; Easter Pageant, 3, 4; Beta Club, 3, 4, 5; Bi-Phy-Chem Club, 4, 5, Vice President, 4; Varsity Basketball, 4; Boys' State, 4; American Legion Public Speaking Contest, 4; Senior Mirror; Town Government Day; Salutatorian.

GLENN RAY ROWE
D. E., 5; Latin Club, 2, 3; Hi-Y, 4.

MARGARET ELLEN SAMPLE
Junior Y-Teens, 2; Senior Y-Teens, 3, 4; S. C. A., 2, 3, 5; Choral, 2, 3; Junior Choir, 4; Senior Choir, 5; Annual Staff, 5; Annual Follies, 5.

LORETTA LEE SCOTT
Junior Y-Teens, 2; Senior Y-Teens, 3, 4, 5; S. C. A., 5; Operetta, 3, 5; May Court, 4; Junior Choir, 2, 3, 4; Senior Choir, 5; Newspaper Staff, 5; Hockey, 4.

WILLIAM BOSLEY SCOTT
Latin Club, 2, 3, 4; Hi-Y, 2, 3; Football Manager, 4; Monogram Club, 4, 5; "Why The Chimes Rang," 3; "King Arthur's Dream," 4; "Late Christopher Bean," 4; Drama, 4.

Senior Directory

PHYLLIS ANN SECREST
Junior Y-Teens, 2; Senior Y-Teens, 3, 4, 5; F. H. A., 4.

CHARLES EDWIN SHELTON
Industrial Arts Club, 4, 5; Junior Varsity Football, 4; Varsity Football, 5.

JAMES LAWRENCE SIMMONS
Student Council, 1; Hi-Y, 4, 5; Junior Varsity Football, 4; Varsity Football, 5; Latin Club, 4, 5; Track, 4.

MARY ANN SIMMONS
(Transfer Student)
Senior Y-Teens, 4, 5; Annual Staff, 5; Hockey Team, 4.

HARRY CARTER SIMPSON
Latin Club, 3, 4; Beta Club, 3, 4, 5, President, 5; F. F. A., 2.

LOIS MARIE SIRRY
Eighth Grade Play; Junior Y-Teens, 2; S. C. A., 2; Local Literary Contest, 2, 5; Short Story Winner, 2, 5; State Literary Contest, 2, 5; 4-H Club, 3; Beta Club, 3, 4, 5; Latin Club, 3, 4, 5; Latin Tournament, 4; Annual Follies; Valedictorian; Annual Staff, 5.

ELIZABETH MARCELENE SMITH
Class Council, 1, 3; Junior Y-Teens, 2; Senior Y-Teens, 4, 5; S. C. A., 2; F. H. A., 3, 4; Soccer, 3.

PHILIP WAYNE SMITH
Junior Choir, 3; Senior Choir, 5; Projection Club, 1.

RALPH EUGENE SNYDER
Latin Club, 2; Hi-Y, 2; Junior Varsity Football, 3; Junior Varsity Basketball, 3.

DONALD BLAIR STACY
Latin Club, 3, 4, 5.

JACQUELYN COMER STEPP
Junior Y-Teens, 2; S. C. A., 2; Latin Club, 3, 4, 5; Y-Teens, 3, 4, 5; Sports Club, 2, 3; Drama, 4; Christmas Pageant, 4; Basketball, 1, 2, 3; Volleyball, 1, 2, 3; Choral, 2, 3; Easter Pageant, 3, 4.

ROBERT STEVENS STEPP
S. C. A., 2; Hi-Y, 2; Drama, 2, 3; "Why I Am A Bachelor," 3; Industrial Arts Club, 4; D. E. Club, President, 5; Christmas Play, 3.

BARBARA JAMES STEVENS
Annual Staff, 5; Annual Follies, 5; Latin Club, 3, 4, 5; Junior Y-Teens, 1, 2, Program Chairman, 2; Y-Teens, 3, 4, 5; Easter Pageant, 4, 5; Choral, 1, 2, 3; Basketball, 1, 2, 3, 4, 5; Volleyball, 3; Soccer, 3; Badminton, 2, 3, 4, 5; Sports Club, 1, 2, 3, 4, 5, Treasurer, 5; Softball, 2, 3, 4; Hockey, 3; Fieldball, 2, 3; Public Speaking Play, 5.

CATHERINE LOIS STULTZ
Junior Y-Teens, 1.

JAMES HAMPTON STUMP
Industrial Arts Club, 5; D. E. Club, 5, Vice President.

SARAH JOAN SUMNER
Y-Teens, 2, 3, 4; Latin Club, 3, 4, 5; Sports Club, 3, 4, 5; Badminton, 3, 4; Basketball, 3, 4; Hockey, 4; Soccer, 3; Softball, 4; Volleyball, 4; Pep Club, 4.

BARBARA LOIS TALIAFERRO
Sports Club, 2, 5; S. C. A., 5; Softball, 2, 4, 5; Volleyball, 3, 5; Hockey, 4; Home Room President, 1.

LILLIAN PATRICIA TEMPLETON
Latin Club, 2, 3, 4, 5; Library Club, 2, 3; Sports Club, 2, 3, 4, 5; Beta Club, 3, 4, 5; Volleyball, 1, 2, 3, 4; Basketball, 2, 3, 4, 5; Softball, 3; Hockey, 4, 5; Soccer, 3; Modern Dance, 3; Archery Winner, 3; Shuffleboard Winner, 4, 5; Senior Choir, 4, 5; United Nations Contest Winner 5; National Forensic League, 5; Salem Town Day, 5.

LEONA RUTH THOMPSON

LEWIS DARDEN THOMPSON
Latin Club, 3, 4, 5; Hi-Y, 5.

VIRGINIA SMILEY THOMPSON
Cheerleader, 2, 3, 4, 5, Head Cheerleader, 5; Junior Y-Teens, 2, Treasurer; Y-Teens, 3; Beta Club, 4, 5; Latin Club, 2, 3, 4, 5, Plebian Consul, 2, Aedile, 3, 4, Ponifex Maximus, 5; Basketball, 1; Volleyball 1; Softball, 1; Christmas Play, 2; Public Speaking, 3; N. F. L., 4, 5, Annual Staff, 4, 5, Assistant Editor, 5; Home Room President, 2; Class Council, 2; Student Council, 4, 5, Secretary, 4; Class Secretary, 2; May Court, 2, 3; Annual Follies, 4, 5; Pep Club, 4, 5; Senior Mirror.

MARIAN JOYCE TRESCOTT
(Transfer Student)
Band, 5; Home Room President, 5; Pep Club, 5; Annual Follies, 5.

JUDITH DELL TREVILLIAN
Junior Y-Teens, 2; Y-Teens, 3, 4, 5; 4-H Club, 2, 3; S. C. A., 2, 4, 5; Latin Club, 3; Sports Club, 1, 2, 3, 4, 5; Volleyball, 2, 3; Basketball, 1, 2; Hockey, 4, 5; Tennis, 3; Badminton, 3; Physical Ed. Revue, 2; Monitor, 4; Band, 2, 3; Newspaper Staff, 5.

MARY ANN TURNER
Band, 1, 2, 3, 4, 5; Work Shop Band, 1, 2.

SANDRA ALLISON TURNER
Latin Club, 2, 3, 4, 5; Easter Pageant, 3; Y-Teens, 4; Beta Club, 4, 5; Public Speaking, 5; Public Speaking Play, 5; American Legion Contest, 5; U. D. C. Essay Award, 4; Girls' State, 4; Science Talent Search Contest, 5; Annual Follies, 5.

IRIS GENEVA TURPIN
Junior Y-Teens, 1; Y-Teens, 2; S. C. A., 1, 2.

DAVID ROBERT VECELLIO
(Transfer Student)

NORMA CATHERINE VECELLIO
(Transfer Student)
Y-Teens, 4, 5; S. C. A., 5; Newspaper Staff, 5; Pep Club, 4, 5.

THOMAS LEE VEST
Monogram Club, 3, 4, 5; Track, 3, 4, 5.

JEANETTE VIAR
Band, 1; Sports Club, 2, 3; F. H. A., 3; Y-Teens, 5; Basketball, 2, 4; Volleyball, 1, 2; May Court, 5.

WILLIAM RICHARD VIAR
Band, 1, 2, 3, 4, 5; Latin Club, 2, 5; Hi-Y, 5; Annual Follies, 5.

MARY AGNES WALKER
Social Science Club, 1, President; Junior Y-Teens, 2; Y-Teens, 3, 4, 5; Operetta, 2, 3; Choral, 2, 3; Junior Choir, 3; Senior Choir, 4, 5; Annual Follies, 5; Monitor, 4.

RAYMOND WATSON
Music, 3, 4, 5; Operetta, 3, 4; Monogram Club, 3, 4, 5; Junior Varsity Football, 2; Varsity Football, 3, 4, 5; Track, 4; Basketball, 4; Hi-Y, 5.

RUTH ESTELLE WEBB

FRANKLIN DELANO WEST
Industrial Arts Club, 4, 5; King of County Fair; Senior Mirror.

NANCY JEAN WHEELER
F. H. A., 3, 4, 5; Fashion Show, 4.

JOSEPH FRANKLIN WILDHABER

PATSY JOYCE WILLIS
Beta Club, 3, 4, 5; Latin Club, 3, 4, 5; Easter Pageant, 3, 4; Junior Y-Teens, 2; Library Club, 3; Girls' State, 4.

RAY KENNETH WIMMER
F. F. A., 3, 4; Industrial Arts, 4; D. E. Club, 5.

DONNA MARIE YOUNG
Junior Y-Teens, 2; Y-Teens, 3, 4, 5; S. C. A., 2, 3, 4, 5; Latin Club, 1, 2.

NANCY MAE YOUNG
Junior Y-Teens, 2; Y-Teens, 3, 4, 5; 4-H Club, 2, 3, 4; S. C. A., 3, 4, 5.

WILLIAM RECTOR YOUNG, Jr.
Football, 3, 4, 5; Monogram Club, 3, 4, 5, Secretary, 5; Latin Club, 2, 3, 4, 5, Praetor, 2, Quaestor, 4; Home Room President, 2, 3, 4; Student Council, 2, 3, 4, 5, Treasurer, 5; Boys' State, 4; Annual Staff, 4, 5, Advertising Manager, 5; Forensic Club, 5; Junior Varsity Basketball; Track, 3, 4, 5; Annual Follies, 4; Assembly Committee, 5; Easter Pageant, 3, 4, 5; Senior Mirror.

Varsity Reserves

OFFICERS

Jack Good . . . . . *President*
Joan Alls . . . . . *Vice President*
Georgenia Draper . . . . . *Secretary*
Jay Musser . . . . . *Treasurer*

We are the Reserves for the year of '52,
Always willing to "stand-in" for our team of white and blue.
We have worked very hard to attain our place this year.
We have had defeats that made victory seem more dear,
But our triumphs have outnumbered all these we say,
As we earnestly played the game day by day.

Now, we are thinking of our place next year,
And we know we can fill it without any fear.
For, from the experiences of our four years past,
We have received many qualities that will always last.
We are grateful to you, Varsity, for what you have taught;
Now, we look forward to '53, and the goal we have sought.

Juniors

Virginia Abbott
Joan Alls
Robert Alls
Edith Amos

Adrienne Anderson
Margie Anderson
Mary Anne Anderson
Delora Argabright

Lloyd Atkinson
Donald Barker
Jimmy Bean
Norma Lee Beck

Patsy Benois
Bette Blackwell
Lillie Bohon
Dorothy Boone

Doris Bowles
William Bowman
Marie Brizendine
Billy Brogan

Joan Bryan
Georgia Buterakas
Shirley Campbell
Thelma Campbell

Pat Carper
Shirley Carter
Charles Charlton
Norma Conner

Genevieve Graighead
Jack Crosswhite
Clara Crotts
Shirley Cruise

Betty Dodson
Jane Dodson
Patty Donaldson
Georgenia Draper

Juniors

Jeanette Eggleston
Peggy Faries
Joan Farmer
Mary Feld

Johnny Ferguson
Willard Flora
Max Fretz
John Gardner

Annette Garst
Nancy Garst
Wilma Gladden
Jack Good

Virginia Goode
Martha Ann Goodwin
Carol Gregson
Phyllis Grubb

Charles Gwaltney
Jack Hale
Joan Hancock
Jean Hatcher

Jimmy Hensley
George Hill
Eleanor Honaker
Jackie Horne

Vivian Huffman
Bill Hurt
Bobbie Ann Hurt
Dolly Iddings

Norma Johnson
Patricia Johnston
Shirley Johnston
Raymond Kane

Edgar Kilby
Raymond Lee
June Leffel
Linda Lucas

Juniors

James Lyons
Nancy Lyons
Joyce Ann Mabes
Anna Martin

Donna Martin
Shirley Martin
Betty McCormack
Rodney McNeil

Ginny Miller
George Moran
Barbara Jane Morgan
Shirley Moses

Betty Mowles
Jay Musser
Fred Nicar
Mary Jane Nunley

Kenneth O'Beirne
Betty Lou Pardue
Norma Jean Peters
Alonza Philpott

John Philpott, Jr.
Marie Philpott
Raymond Phoenix
Randy Pierce

Mary Frances Plunkett
Daphne Poff
Donna Poff
Rodney Poff

Billy Pugh
Bobby Ragland
Charlotte Roch
Calvin Rohrbaugh

Barbara Ronk
Margie Rutrough
Frankie St. Clair
Janet St. Clair

Juniors

Mary Lou St. Clair
Helen Sarver
Jean Sayers
Ann Shelton

Coretta Sheppard
O. C. Simpson, Jr.
Claudine Sirry
Shirley Sisson

Edith Six
Mickie Six
Russell Smiley
Claudine Smith

Polly Smith
Wayne Smith
Curtis Snyder
Dickie Sossaman

Mary Spangler
Louis Spradlin
Almeda Sproles
Nancy Stanback

Shirley Stone
Patricia Stuart
Eddie Talley
Beverly Taylor

Clayton Tinnell, Jr.
Shirley Tuttle
Franklin Umberger
Betsy Underwood
Don Vandegrift

Jo Ann Walker
Sandra Walker
Elmer Williams
Shirley Wilson
Jack Wimmer

Roy Wirt
George Wood
Janet Wright
Janet Young
Cecelia Zini

Junior Varsity

OFFICERS

Oceile Hall . . . . . *President*
Mary Cook Kolmer . . . . . *Vice President*
Betty Joe Harris . . . . . *Secretary*
Susie Blankenship . . . . . *Treasurer*

Who are we? The Junior Varsity.
Halftime in our game we have achieved,
By our daily practice and constant fair play.
We know victory is ours; we won't be deceived.

We looked to coaches, Reserves and Varsity
For encouragement when the game got rough.
They were always our inspiring light;
Just to be like them will be reward enough.

Sophomores

Pat Aldridge
Pete Arthur
Wanda Auvil
Jimmy Bain

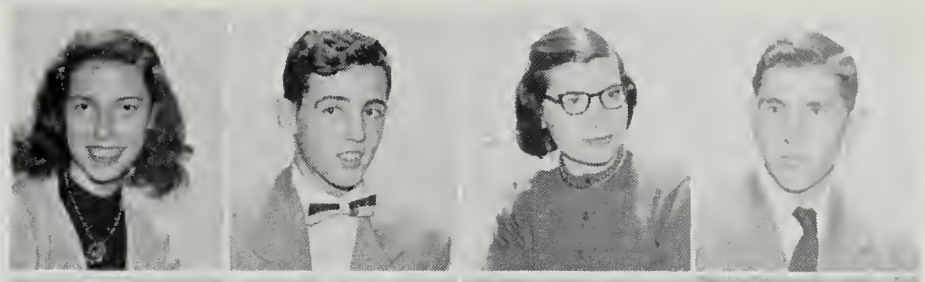

Mary Jane Banton
Randall Bare
Suzanne Barnard
Elizabeth Barnett

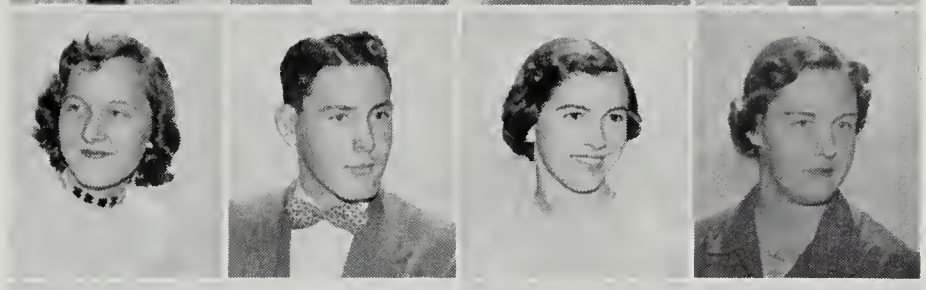

Bernice Barton
Eddie Battle
Joan Berry
Joe Berry

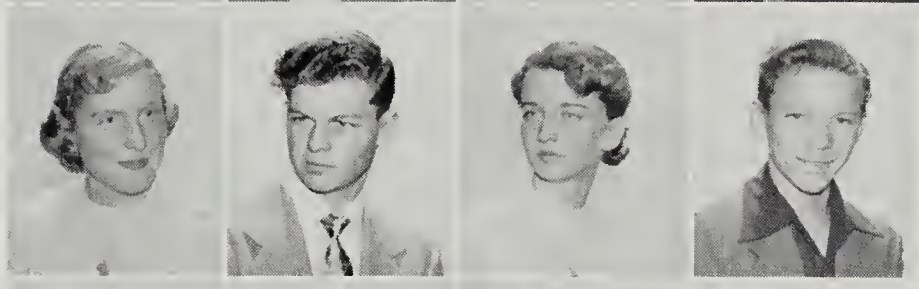

Shirley Blackwell
Ada Blankenship
Susie Blankenship
Jimmy Blevins

Nancy Boone
Shirley Boone
Marie Boothe
Anna Bowman

Dorothy Broyles
Mary Ann Buchanan
Betty Bugg
Jimmy Butts

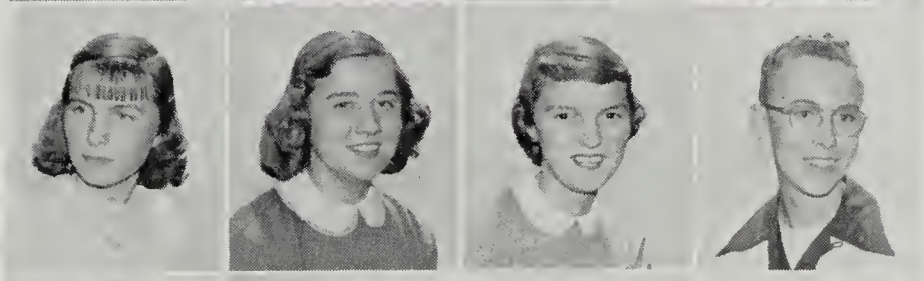

Thomas Campbell
John Cannaday
Emily Carter
J. W. Chapman

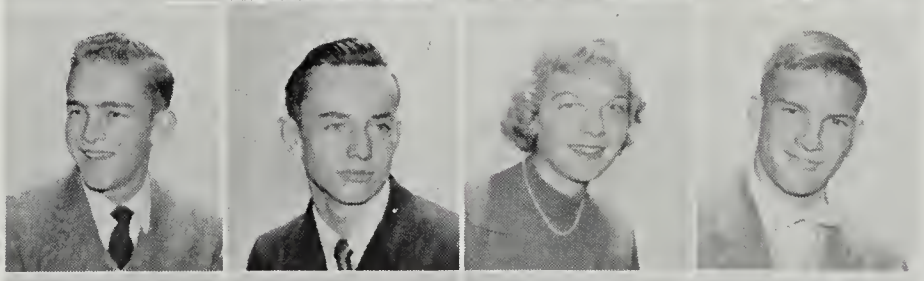

Dewey Clower
Carolyn Coleman
Marie Conrad
Billie Conway

Sophomores

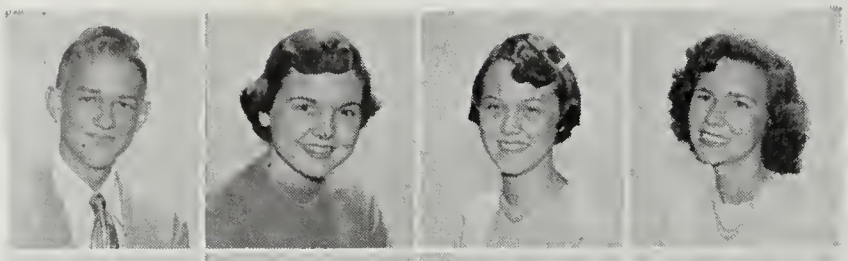

Bobby Cornett
Georgia Crawford
Frances Crockett
Betty Jo Custer

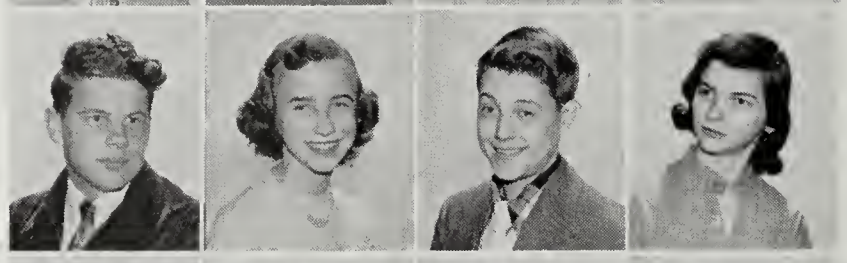

Charles Damewood
Mary Jane Darnell
Curtis Davis
Betty Doyle

Jackie Duke
Evelyn Early
Robert Ellis
Richard Epperly

Tressia Epperly
Phyllis Ferris
Bobby Flinchum
Geneva Flinchum

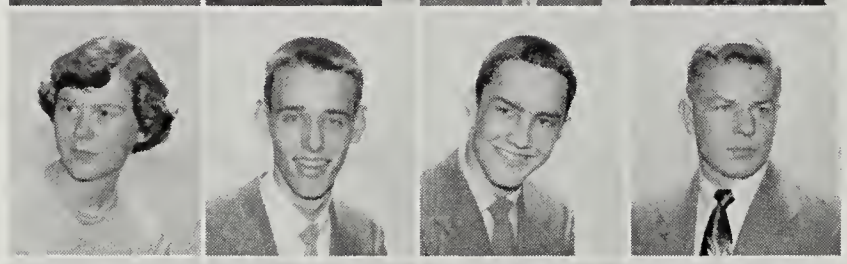

Libby Foster
Jerry Frank
Henry Frantz
Wesley Frye

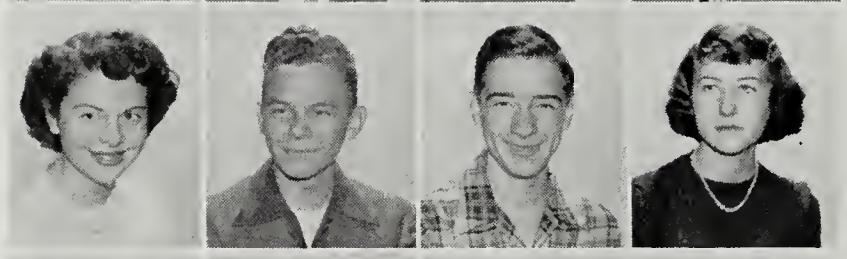

Jane Furrow
Mike Gallagher
Alex Gardner
Josephine Garman

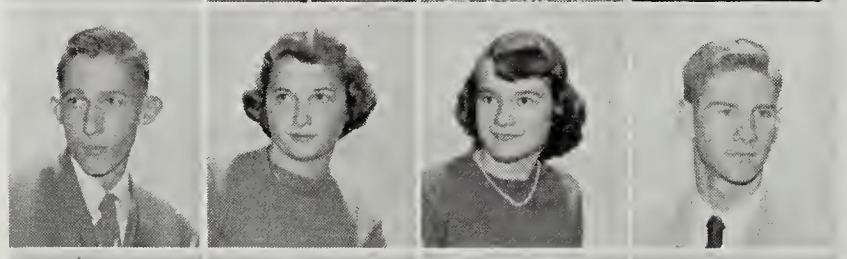

Mickey Garman
Rita Garman
Pat Garner
David Garrett

Luther Garrett
Shirley Garst
Lewis Gibson, Jr.
Velma Goins

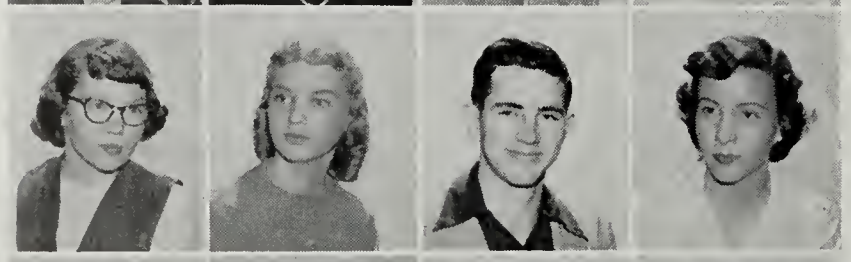

Joyce Goode
Betty Gouge
Everett Graham
Jan Hackman

Dot Haislip
Betty Lou Hall
Oceile Hall
Sally Hankins

Sophomores

Betty Joe Harris
Mary Louise Harris
Melvin Harter
Ann Hartman

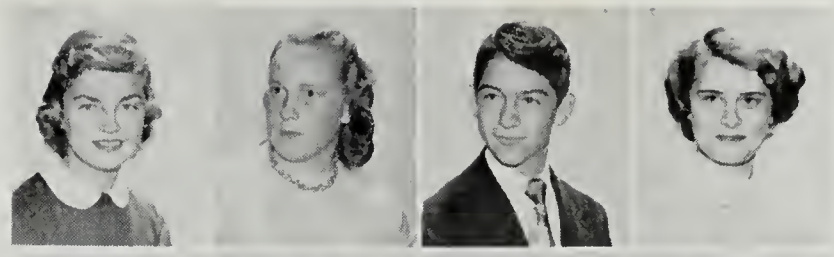

Charles Hawley
Frances Headen
Charles Henderson
Elizabeth Henritze

Joyce Hibbitts
Fleeta Jane Higgs
Margaret Hinchee
Betty Honaker

Mary Sue Hopkins
Charlotte Huffman
Kellogg Hunt
Edwina Hurt

Gene Hurt
Leon Ingram
Billy Johnson
Clara Sue Johnson

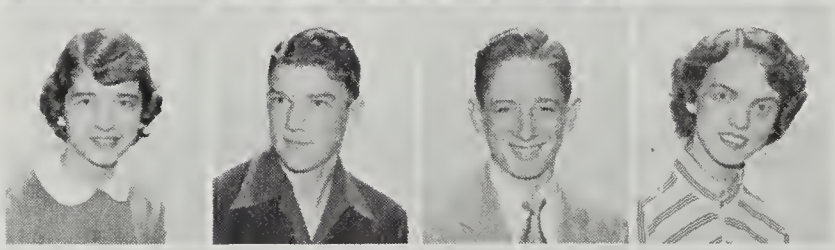

Fred Johnson
Norris Journell
Carlton Kesler
Christine Kessler

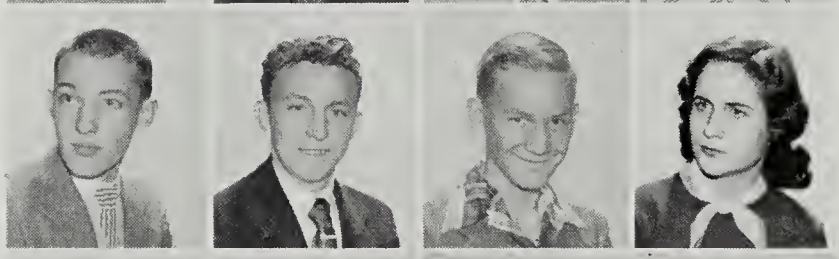

Imogene Keyes
Norris King
Rosemary Kinney
Jessica Kittinger

Mary Cook Kolmer
Lorine La Prad
William Largen
Jimmy Layman

Norma Lee
Nancy Lemon
Robert Leonard
Ashley Lilly

David Little
Patsy Long
Marie Mabes
Rebecca Manning

Sophomores

Barbara Martin
Bertie Sue Martin
Clarence Martin
Frank Martin

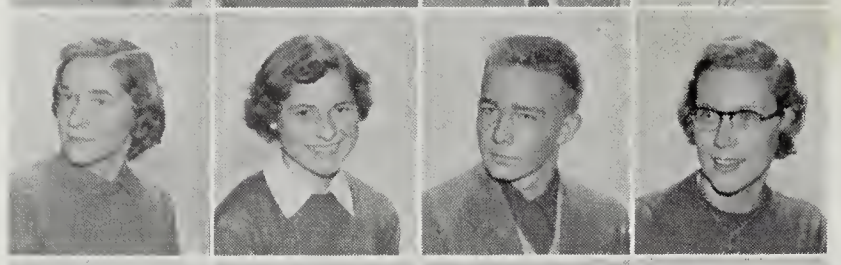

Martha Martin
Doris Masterson
Johnny Mastin
Martha Matheny

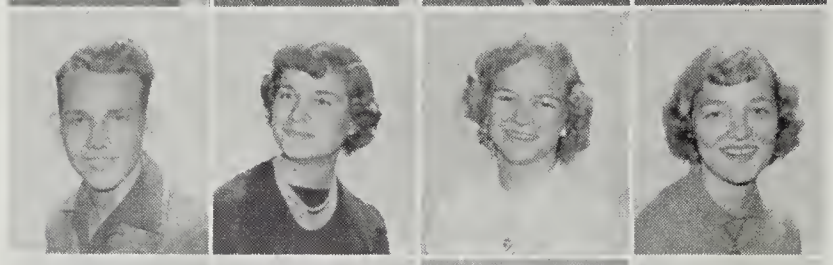

Hermis McGee
Geraldine McGue
Willa McGuire
Gay McNeill

Anna Lee Mills
Shirley Mills
Sylvia Minnix
Brenton Mongan

Betty Jean Monger
John Moore
Shirley Ann Morgan
Janet Munsey

Bobby Murphy
Dolores Murphy
Betty Neal
Bob Neal

Frankie Norton
Jo Ann Obenshain
Betty Jean Odell
Peggy Oyler

Florine Painter
Mary Palmer
Frances Patton
Mildred Perry

Faye Phlegar
Betty Poff
Elmira Poff
Samuel Poff

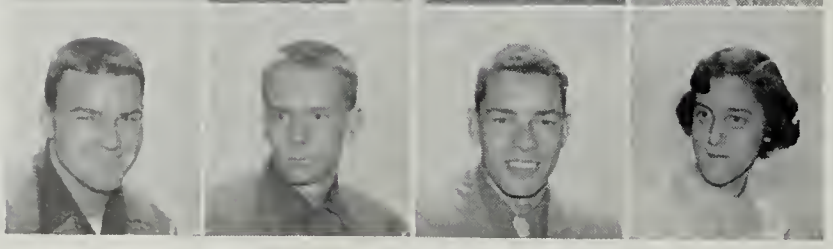

Bill Price
Bobby Price
Bobby Pugh
Shirley Reese

Sophomores

Betty Reid
Ruth Riles
Joyce Robertson
Florence Robey

Dorothy Robinson
Ruthie St. Clair
Ruby Shelton
Shirley Simmons

Mary Jean Simpson
Hazel Sirry
Dot Slough
Geneva Smith

Mary Smith
Dawn Spangler
Betty Jeanne Spruhan
Dorothy Stone

Peggy Jo Stone
Carole Stroupe
Barbara Sullivan
Lucille Swain

Joyce Thomas
Shirley Thomas
Margaret Tichenor
Sylvia Tinnell

Rose Ann Trevillian
Nancy Tyler
Paul Wade
Bobby Walker

Nathan Walker
Delores Watson
Shirley Webb
Jean Wertz

Patsy Ann Wilks
Dot Willis
Don Wirt
Peggy Wood

Harold Woody
Rosemary Wyant
Charlotte Yost
Rachel Yount

Junior Varsity Reserves

OFFICERS

Carole Sue Sink . . . . . *President*
Frankie Reed . . . . . *Vice President*
Shirley Eubank . . . . . *Secretary*
Watson Mundy . . . . . *Treasurer*

We, the Junior Varsity Reserves, have added a rung to our ladder of fame,
We are not as the Sandlot, just entering the game.
We are struggling upward with smiles and tears,
Looking forward to being Junior Varsity with hopes and fears.

As the season ends, we look back upon the score
Realizing now that it could have been much more.
As a wiser Junior Varsity we'll earnestly strive
To make that long-sought goal more quickly arrive.

Freshmen

Janice Abbott
Kenneth Aldhizer
Robert Alls
Nellie Arnold
Jackie Atkinson

Pat Austin
John Baldwin
Margie Ballard
Shirley Bane
Tavie Ann Barnes

Gloriadine Barnett
George Bateman
Christine Baugh
Linda Biggs
Beverly Black

Clyde Blosser
Oakie Sue Blount
Lowell Bohon
Shirley Bohon
Shirley Boley

Carolin Brammer
Jimmy Brightwell
Robert Brown
Shirley Buck
Robert Burris

Mable Butler
Betty Carroll
Vicky Clark
Lucy Clem
Phyllis Clement

Sammie Clemons
Nellie Collins
Michael Conner
Mary Craghead
Elaine Craun

Doris Crawford
Carl Crotts
Maritta Crotts

Freshmen

Doris Cundiff
Shelvie Cunningham
Hensil Darnell
Michael Darnell
Russel Deaton

Clarence DeHart
Donald Dent
Patricia Deyerle
Patricia Diamond
Nancy Dickerson

James Dillon
Carole Dorsey
Walter Douglas
Deanna Doyle
Connie Duffy

Buddy Eakin
Dale Early
Phyllis Eley
Dorothy Eller
Marcella Eller

Eddie Ellers
Calvin Epperly
Shirley Eubank
Sallie Farmer
Cleta Ferguson

Joe Ferguson
Virginia Fisher
Eleanor Fleshman
John Fletcher
Roymane Folks

Glenda Fowler
Marie Fralin
Frank Francisco
Lois Francisco
Marie Francisco

Creed Frazier
Mary Gallion
Hugh Garst
Shirley Garst
Dewey Gearhart

Joyce Gearhart
Chelsea Gillespie
Bobby Goode
Lynn Goodwin
Kenneth Graham

Freshmen

Joyce Gray
Dorothy Greene
Peggy Greenway
Carl Gregson
Elizabeth Grubb

Helene Grubb
Nayota Gusler
Carrie Hall
Doris Mae Hall
Doris Marie Hall

Gene Hall
Martha Jane Hall
Shirley Hall
Willard Hall
Maurice Hancock

Carl Harris
Edna Harris
Samuel Harvey
Joe Hatcher
Barbara Henderson

Jane Henson
Mary Hicks
Betty Hill
Joyce Hill
Kelly Hillenburg

Charlotte Houchins
Pat Howard
Paul Howell
Delores Hubbard
David Hudgins

Anne Huffman
Dickie Hughes
Eva Hurt
Donald Jarrett
Charlotte Jewell

Betty Ann Johnson
Martha Johnson
Karen Johnston
Peggy Kilby
Jimmy Kinzer

Lavonne Lancaster
Geneva Lawrence
Peggy Lawrence
Anne Lee
Darlene Lee

Freshmen

Allan Leffler
Rader Lewis
Jackie Lilly
Shelby Lipps
Sandra Lucas

Hilda Lynch
Cleo Martin
Eleanor Martin
Fred Martin
Gene Martin

Leon Martin
Orville Martin
Shelby Martin
Robert Matheny
Mary McDaniel

Doris Meador
Betty Miles
Barbara Mills
Shirley Mills
Jo Anne Mitchell

Mary Lou Monger
Carol Moore
Mary Jo Moore
Martha Anne Morris
Joan Mowles

Pearlie Muncy
Watson Mundy
William Musselman
Sadie Nunley
Franklin O'Beirne

Pauline Old
Mike Overstreet
Ronald Overstreet
Jack Painter
Larry Painter

Jackie Parkman
Joe Ann Parrish
Patricia Peters
Montra Phlegar
Bobby Pollard

Betty Jean Poole
Virginia Poole
June Powers
Virginia Price
Frankie Reed

Freshmen

Mary Reed
John Renick
Fred Repass
Elizabeth Richards
Sally Rife

Barbara St. Clair
Joe Sample
Edna Sanders
David Shell
Tommy Shelton

Dean Sheppard
Thelma Shorter
Carroll Sue Sink
Virginia Sink
Franklin Smith

Nancy Smith
Catherine Smither
Ann Smothers
Gayle Snider
Gloria Spencer

Loretta Starkey
Charles Stephenson
Sabra Taylor
Vernelle Taylor
Gloria Thompson

Shirley Tolliver
Ninevah Turman
Robert Tyler
Alvin Underwood
Frieda Underwood

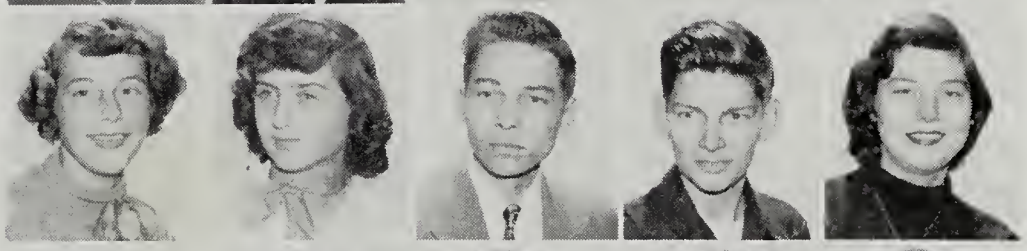

Jane Underwood
Wiley Via
Randolph Weaver
Carson Wertz
Penn Whitescarver

Donny Williams
Helen Williams
Myra Wills
Wesley Wilson
Joe Wimmer

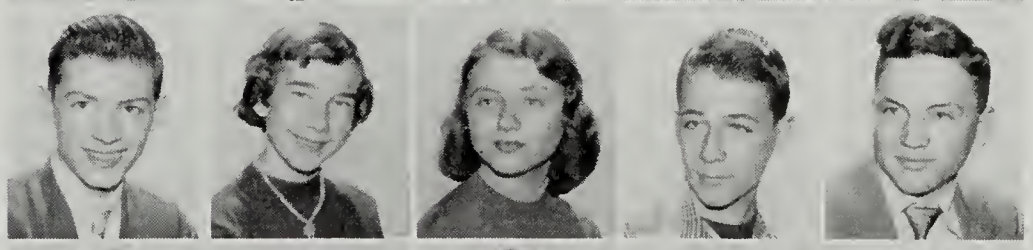

Donald Wiseman
Inez Woolwine
Joe Wright
Joyce Yopp
Paige Young

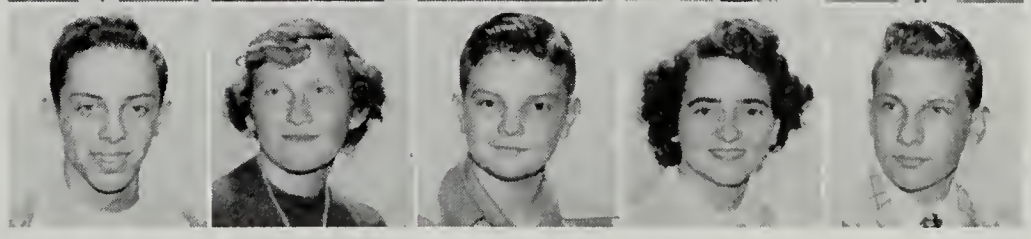

SANDLOT TEAM

OFFICERS

Pat Darden ..... *President*
William Poole ..... *Vice President*
Marie Harter ..... *Secretary*
Lewis Wiley ..... *Treasurer*

We began our career as the Sandlot Team.
To win every game would be easy we thought.
But as the season wore on, from our face went the beam,
And we learned that a battle to be won, must be fought.

We blush when we think of our many mistakes,
And remember our boasts of immediate success,
We found that over-confidence a good team never makes,
And because of this, the score was much less.

Our team worked hard to run up the score,
And soon it will get the reward it deserves,
Next year, when we play, we'll win honors galore
As we play for the Junior Varsity Reserves.

Eighth Grade

Alfred Aldridge
Jo Ann Aliff
Levenna Altizer
David Ames
Antionia Anderson
Gale Andrews

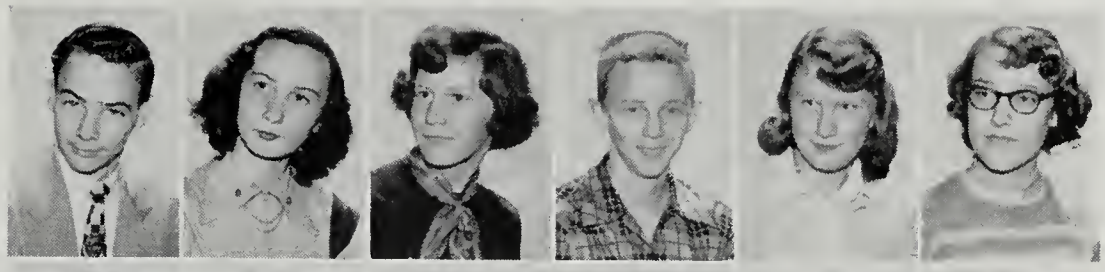

JoAnne Angell
LaVerne Argabright
Eunice Arnold
Anne Arthur
Carol Bainter
Edward Baldwin

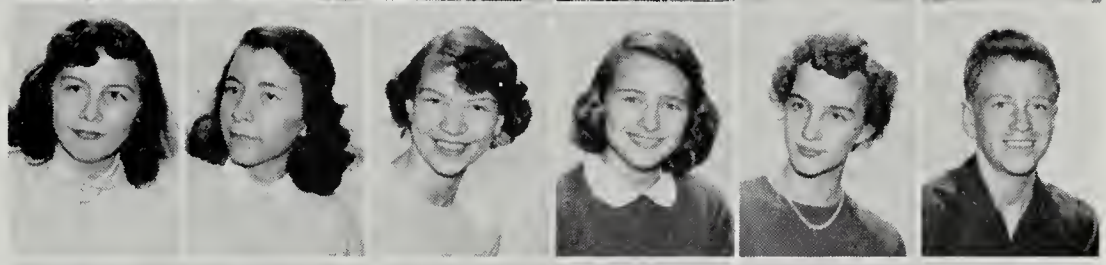

Elizabeth Ballard
Angie Banton
Carolyn Barnett
Fergie Barnett
Clara Barton
Phyllis Batten

Betty Bayne
Paul Bayse
Betty Billings
Mary Bishop
Mildred Blankenship
Peggy Blevins

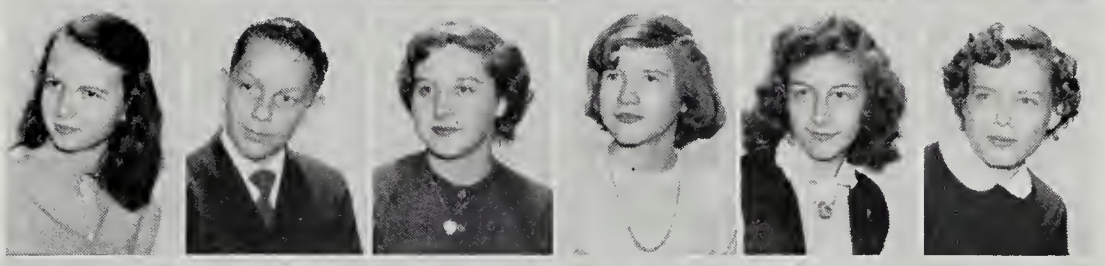

Emory Bogle
Nelda Bohon
James Boitnott
Barbara Boles
Patricia Boone
Carol Bowden

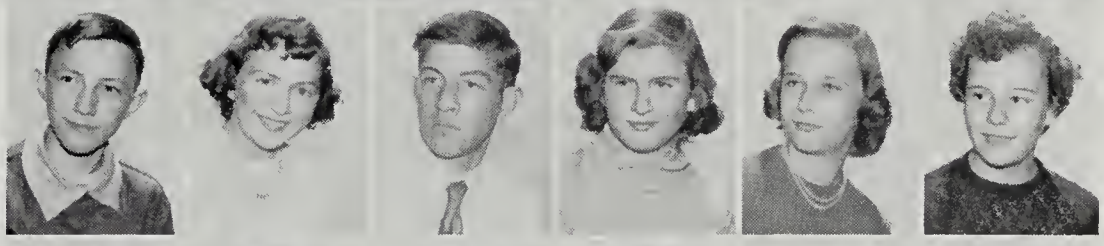

Bobby Bower
Nancee Bowling
Linda Sue Brewer
Dan Brogan
Mary Lou Brown
Judy Brugh

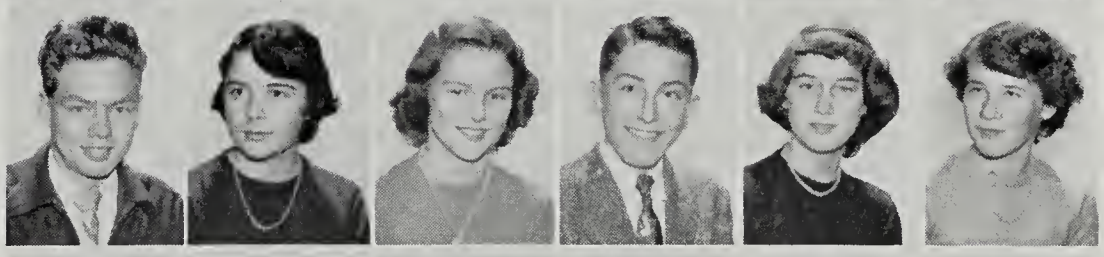

Ralph Burcham
Kenneth Burris
Luther Bush
Cynthia Butts
Wilma Byrd
Joan Caldwell

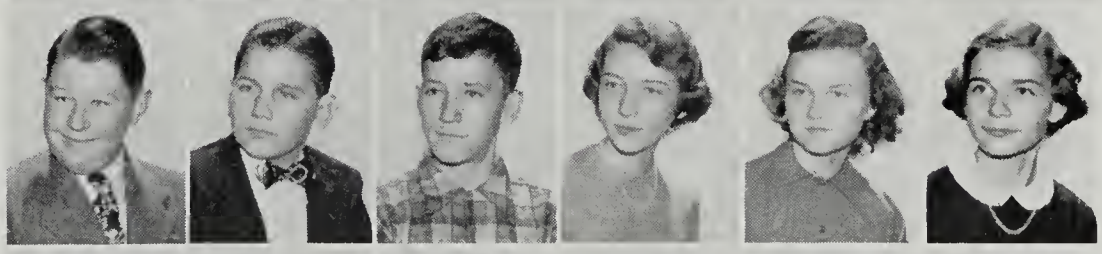

Earl Camper
Barbara Carroll
Betty Carroll
Dorothy Carroll
Frankie Carroll
Stover Carter

Shirley Ann Casey
Nancy Caudill
Forrest Chandler
Walter Chapman
Milan Christley

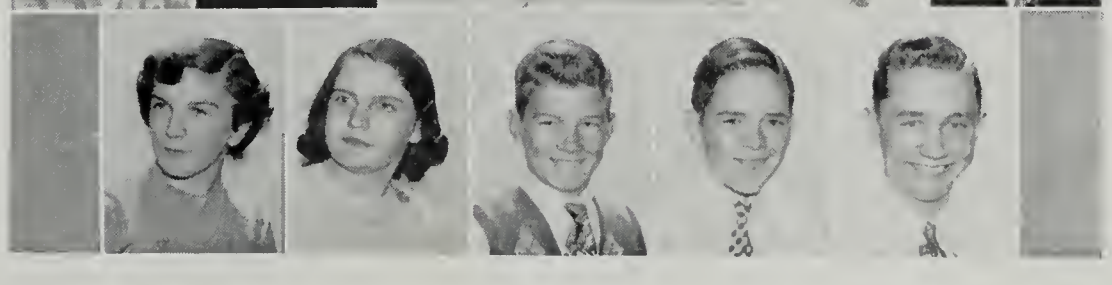

Eighth Grade

Page Clarke
Tommie Clemons
Joanne Collins
Marie Collins
Darline Conner

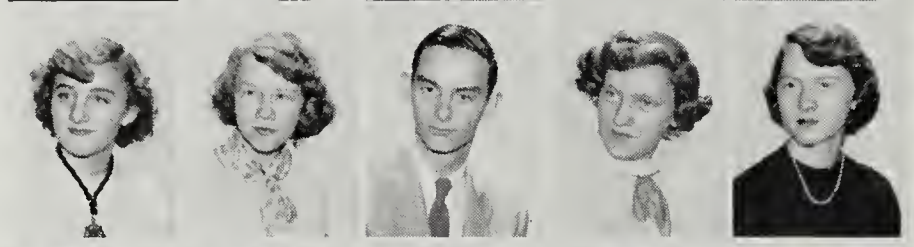

Shelby Jean Conner
Norma Cooper
Wayne Cooper
Louise Cox
Connie Crosswhite

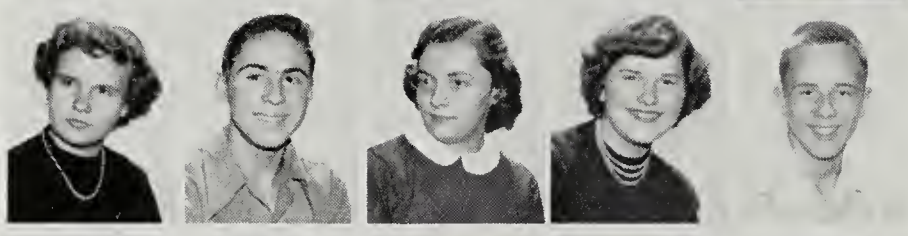

Margaret Ann Crosswhite
Ray Crotts
Pat Crowder
Cornelia Custer
Pat Darden

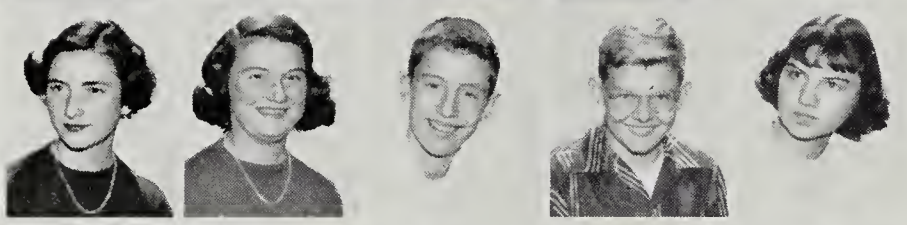

Kathryn Davis
Margaret Ann Delp
Bobby Dennis
Kenneth Dillard
Macy Dodson

Nancy Donaldson
Barbara Dooley
Pat Dotson
Shelby Dowdy
Theda Draper

Vincent Duke
Loretta Duncan
Louise Eakin
Jimmy Edwards
Galen Eller

Elizabeth Elliot
Shirley Ellis
Shelby Epperly
Phillip Etter
Joe Faries

Ada Mae Fink
Madeline Fletcher
Dora Dean Fralin
Stuart Franklin
Jimmie Fulton

Rawlings Gallagher
Bobby Garbett
James Garman
Wilma Garman
Joyce Garner

Wanda Garst
Wanda Gearhart
Iris Gieser
Dorsey Gillespie
Howard Goodwin

Eighth Grade

Jimmy Gore
Donald Graham
Elizabeth Greene
Carolyn Greiner
Shirley Gusler

Suzan Hackman
Peggy Hall
Patricia Harris
Sibyl Harrison
Marie Harter

Larry Hartman
June Hawkins
David Helm
Betty Jean Helms
Fay Hensley

Paul Douglas Henson
Ramona Hibbitts
Shirley Hibbitts
Fred Hoback
Rowena Holliday

Doris Honaker
Elon Hopper
Betty Howard
Donna Howard
Mary Hubble

Douglas Huffman
John Hurt
Kent Hurt
Joyce Ann Jones
Iris Jordan

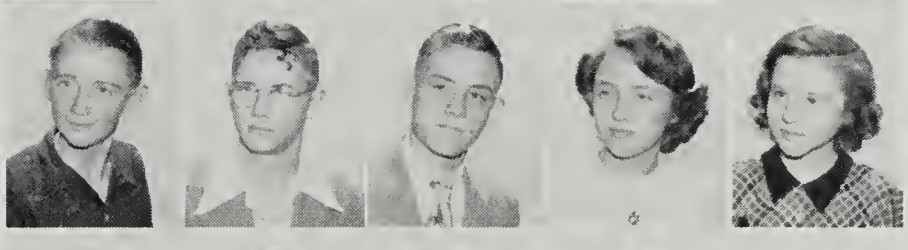

Joan Keesling
Phyllis Kesler
Loretta Kidd
Wayne King
Bobby La Garde

Betty Lancaster
John La Prade
Mary League
Clara Lewis
Burks Logan

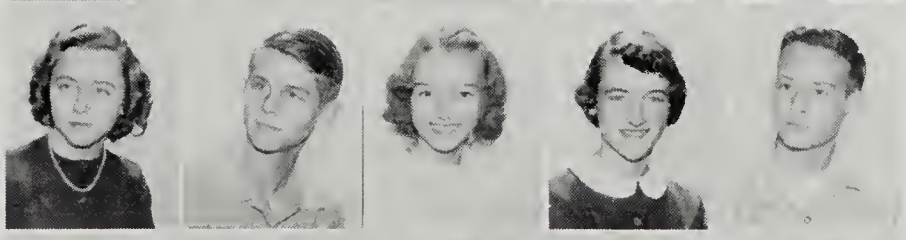

Dandridge Logan
Jon Manetta
Evelyn Martin
Virginia Matheny
Carol Matthews

Doris McBride
Jeanette McCray
Kim McCurdy
Jo Anne McGhee
Peter McGue

Eighth Grade

Kenneth McNeil
Jacqueline Miller
James Mills
Judith Mills
Jackie Minnix

Linda Montgomery
Wayne Morgan
Gayle Morris
Edith Mottley
Guy Mowbray

Rosalie Mowles
Bertha Nalls
Sally Nicar
Beatrice Nicely
Irvine Nichols

Ola Jane Nichols
Donald Nowlin
Jo Ann Nunley
Bruce Owen
Johnny Palmer

Shelby Palmer
Harry Parker
Norma Paxton
Patricia Paxton
Randolph Peters

Joyce Phlegar
Jerry Pittman
Barbara Poff
Buddy Poole
Charles Powell

Ronceverte Powell
Katherine Privette
Bobby Puckett
Betty Pugh
Peggy Pugh

Molly Ramsey
Peggy Reavis
Betty Lou Reynolds
Joe Rice
Billy Richardson

Shelva Richardson
Shirley Rierson
Jerry Robertson
Robert Rolley
Teddy Rowe

Edward St. Clair
Sarah Mae St. Clair
Thelma St. Clair
Virginia Scott
Jack Shelor

Eighth Grade

Judy Shelton
Nancy Shelton
Corinna Sheppard
Peggy Smiley
Barbara Smith

Shelby Jean Smith
Sonny Smith
Russell Snyder
Sue Stanley
John Stephens

Phyllis Stinson
Betty Stone
Phyllis Stump
Mary Ruth Suiter
Djuna Sutphin

Linda Swain
Richard Swedberg
Betty Switzer
Emory Tarpley
Ralph Thomas

Raymond Thomas
Rockla Thompson
Ruth Thompson
Barbara Tinsley
Ellen Towler

Roy Trent
Barbara Turman
Doris Tyler
Betty Lou Vinyard
Sue Weaver

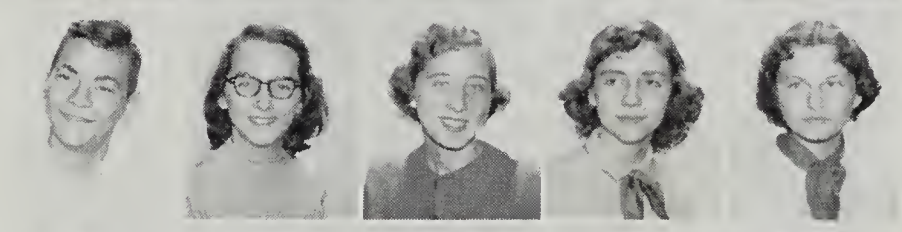

Waynetta Weeks
Betty Mae Wertz
Joyce West
Velma Wheeler
Eddie Wheeling

Rachel Whitmire
Lewis Wiley
John Wilks
Curtis Williams
Margie Williams

Jean Williamson
Delores Willis
Margie Wirt
Sarah Wirt
Janette Witt

Herbert Wolfrey
Frank Wood
Rudolph Wood
James Wright
Norma Jean Yeatts

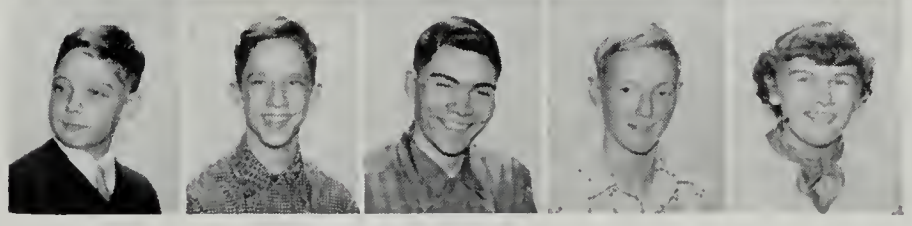

Assembly Snapshots

1—Excitement at "The Haunted Gate." 2—Surprised and grateful coaches. 3—The Rev. Efird gives an inspiring talk. 4—Our band at work. 5—Where's everybody going? 6—That good ole A. L. rhythm. 7—A deserved award. 8—Roman Conga Line. 9—The latest styles—in old Rome. 10—Those glorious pep assemblies. 11—Distinguished guest, Mr. Scott-Morrison. 12—1952 Annual Follies. 13—Our Christmas donations. 14—Enjoyable American Male Chorus. 15—Mrs. Strickler's ghosts. 16—"And the band played on."

Games

Coaches, Left to Right: *Ed Harless, Herb Copenhaver, Walt Crawford, Hal Johnston*

Sports

This year marked the beginning of a new era in sports at Andrew Lewis. An altogether different feeling and spirit were shown by the student body and athletic teams. This change is due almost entirely to our fine coaching staff.

Mr. "Hal" Johnston was appointed athletic director and head football coach this year. He has won the admiration and respect of his teams and the student body through his understanding and untiring work. Mr. Johnston also helps with the track and J. V. basketball teams. Mr. Ed Harless is our head basketball coach and assistant football coach. In two years he has developed one of the finest basketball teams that Andrew Lewis has had in several years. Mr. Herbert Copenhaver is the Junior Varsity basketball coach. His fine leadership has developed a spirit in his boys which will help them in later years on the Varsity. Mr. Walt Crawford is our head track coach and assistant football coach. He is well liked by all the students and does a wonderful job with his teams.

CO-CAPTAINS

Walt Dearing Ted Barker

MANAGERS

Lewis Gibson
Paul Crawford
Bob Haupt
Marshall Denison
Frank Umberger
Eddie Ellers

Summary of Games

Andrew Lewis	29
Andrew Lewis	14
Andrew Lewis	13
Andrew Lewis	22
Andrew Lewis	14
Andrew Lewis	0
Andrew Lewis	0
Andrew Lewis	0
Andrew Lewis	14
Total Points	106

Blacksburg	0
Danville	6
Thomas Jefferson	20
William Byrd	0
William Fleming	19
Lane	13
Jefferson	14
Hampton	27
Glass	40
Total Points	139

1951 FOOTBALL SQUAD

First Row, Left to Right: *Roy Wirt, Sam Eubank, Frank Chapman, T. R. Barker, Ronnie Johnson, Walter Dearing, Alonza Philpott, Marshall Mundy, Billy Young*
Second Row: *Buck Wright, Tom Dooley, Eddie Ferguson, Dave Vecellio, Rob Thompson, Jim Candler, Kellogg Hunt, Ed Talley, Eugene Snead, Brenton Mongan, Luther Garrett*
Third Row: *Ray Watson, Elwood Peterson, H. L. Stanley, Larry Simmons, Eugene Firebaugh, Jimmy Webb, Everette Ellers, Jim Bayne, Jim Bean, Bob Price, Otis Reynolds, Paul Hatcher, Charles Shelton*

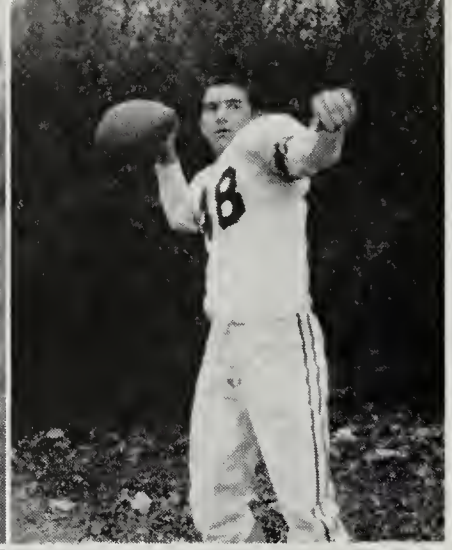

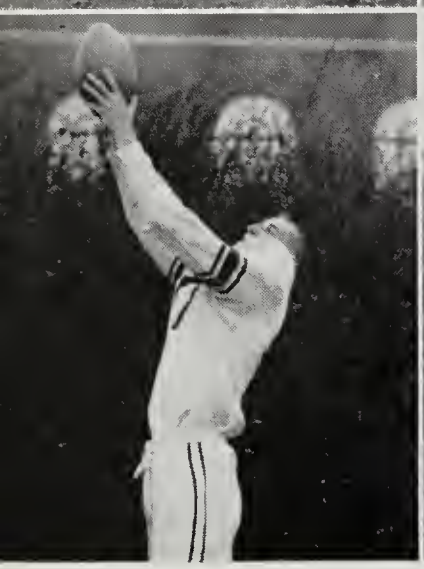

Ray Watson—Although "Hots" was injured and unable to play most of the year, he was the high scorer of the team with twenty-four points. "Hots" played tailback and did all of the punting. This was his third year as a letterman.

Buck Wright—Buck, an outstanding back with speed and determination was honored at the end of the season by being selected for the All-Western District Team, and the All-City-County Team. This was his third year as a letterman.

Eugene Snead—Buddy, the fastest man on the team this year, played end. Due to injuries he had to drop off the squad after the Lane game, and his loss definitely hurt the team. This was his second year as a letterman.

Marshall Mundy—This was Marshall's last year for the blue and white. His will to win was a boost to the team. He played end and his spot will be hard to fill. This was his second year as a letterman.

Football

ANDREW LEWIS.....29 BLACKSBURG..... 0

The Andrew Lewis Wolverines opened their 1951 season by running roughshod over Blacksburg in Christiansburg. Ray Watson was the offensive star for the Blue and White as he broke away for two scoring runs—the first from 15 yards out and the next from the Blacksburg 20. Late in the third quarter Billy Young took a reverse on the 50 and raced all the way for a touchdown. Eugene Firebaugh scored the last touchdown by plunging 4 yards. Ted Barker, Marshall Mundy, Frank Chapman, and Walt Dearing, who kicked 3 extra points, stood out in the line. Young, Ed Talley, Watson, and Ed Ferguson were standouts in the backfield.

Hold on, big Wolverine

"If Coach would only let us go in . . ."

Football (cont.)

ANDREW LEWIS.....14 DANVILLE..... 6

The pepped-up Wolverines won their second straight game by scoring a decisive victory over a strong Danville team. Great work by the hard-charging Salem line was a big factor in the win. In the first half especially, the forward wall broke through so fast that the George Washington backs had little time to run, pass, or kick. The first Andrew Lewis score came when Sam Eubank blocked Belton's punt and T. R. Barker recovered in the end zone. Eugene Snead scored the other TD on a long pass from Buck Wright. The prettiest run of the game was called back by a penalty. Billy Young intercepted a George Washington pass and raced 60 yards down the sideline only to have it nullified by a clipping penalty. After the game the joyous players carried Coach Johnston off the field on their shoulders.

Billy Young—Billy played wingback, and although he is quite small, he still played on both offense and defense. This was Billy's third year as a letterman and his fight-to-the-finish spirit meant much to the Wolverines.

Jim Candler—This was Jimmy's first year on the Varsity. He played tackle and won the admiration of the team by showing such a good competitive spirit.

Sam Eubank—Sammy was on the squad last year, but this was the first year as a letterman. He played end and if he is eligible to play next year should develop into a star.

Otis Reynolds—Otis improved considerably during the year and gained some valuable experience which will help him next year. He played tackle.

No-Man Hop

Football (cont.)

ANDREW LEWIS.....13 THOMAS JEFFERSON....20

Thomas Jefferson ran into a band of fighting Wolverines from Andrew Lewis and were lucky to escape with a 20-13 victory. Salem scored first when Ray Watson took a TJ punt and made an 85-yard twisting, turning, runback for the TD. In the third quarter Alonza Philpott picked up a fumble by TJ's Ron Hebner and raced 18 yards for the second score. Had it not been for injuries to three keymen, Tailback Ray Watson, Guard T. R. Barker, and End Marshall Mundy, the game might have ended quite differently. None of these were able to play in the second half.

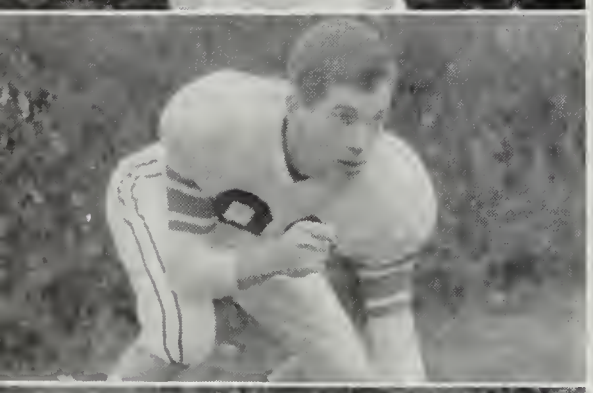

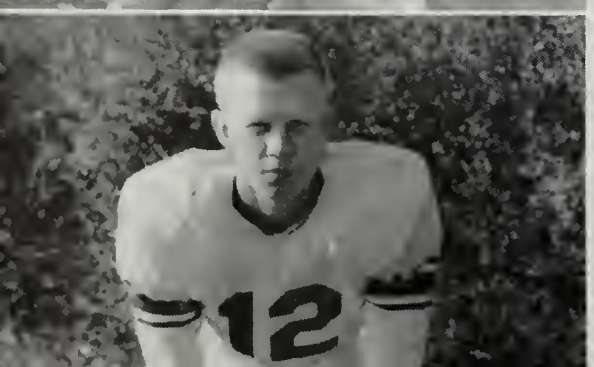

Walter Dearing—"Junior" was chosen co-captain of the team. His fine playing and sportsmanship won for him the Sportsmanship Award, and a position on the All-Western District Team. This was his third year as a letterman.

Tommy Dooley—This was Tommy's first year on the Varsity. He played end and probably improved more than any other player on the squad during the year.

Ed Ferguson—Ed played blocking back and stood out in every game. He was hurt in the Jefferson game and his not being able to play the rest of the year was felt by the team.

O'er the land of the free

Football (cont.)

ANDREW LEWIS.....22 WILLIAM BYRD..... 0

The Wolverines won their third game by overpowering William Byrd Terriers on Municipal Field. Buck Wright scored the first TD, after he had passed to Tommy Dooley for 8 yards by plunging over from the 3-yard line. Later in the first quarter the Blue and White scored a TD by tackling Bobby Conner in the end zone. In the second quarter Ed Talley raced through the entire Byrd team for 54 yards and another TD. Buck Wright plunged for his second TD from 5 yards out in the third quarter. Walt Dearing made his second conversion. In the line Sam Eubank, Alonza Philpott, Frank Chapman, Walt Dearing, and Ronnie Johnson stood out, while Wright, Watson, Talley, and Young looked good in the backfield.

Rob Thompson—This was Rob's first year on the Varsity. He played tackle and was showing improvement. Unfortunately he had to stop playing because of ill health.

Dave Vecellio—This was Dave's first and last year on the squad; his defensive play was a boost to the team in several games. He played guard.

Everette Ellers—Everette played guard and, although he is small, he was one of the most reliable reserves on the squad.

Fight, team, fight

Football (cont.)

ANDREW LEWIS.....14 WILLIAM FLEMING.....19

The Colonels of William Fleming defeated the Wolverines of Andrew Lewis 19 to 14 in as bloody a battle as has ever been witnessed on Salem's Municipal Field. Several Lewisites were carried off on stretchers and one was dropped on the field about every fourth play. The first score came in the first quarter when Ed Talley picked up a Fleming fumble and raced 15 yards to score. Divers scored for Fleming but they failed to convert leaving the score 7-6 in favor of AL. A few plays later, Bill Young passed to Tommy Dooley for a touchdown. Dearing again converted and Lewis led 14-6. Fleming scored again but the extra point was no good. Now the score was 14-12 in favor of Salem. Late in the final quarter, Fleming blocked one of Ray Watson's kicks and recovered in the end zone for the winning TD.

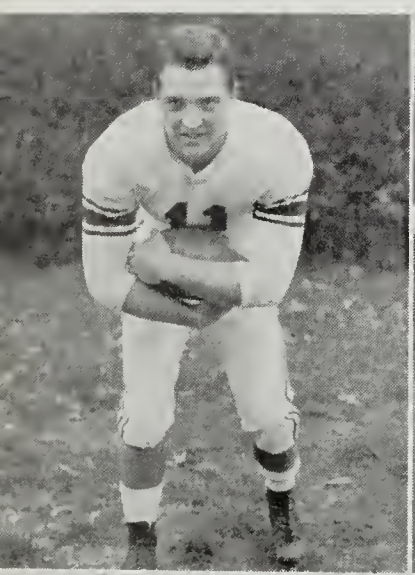

Ed Talley—Eddie played fullback, and, although he was injured several times, he scored two touchdowns. He will be back next year to spark the team. This was his third year as a letterman.

T. R. Barker—Ted, second year letterman, was elected co-captain of the 1951 Wolverines after the Jefferson game. His fine attitude won this honor for him. He played guard.

Frank Chapman—Frank, the heaviest man on the squad, played tackle on both offense and defense. His place will be hard to fill next year. This was his second year as a letterman.

Kellogg Hunt—Kellogg played fullback and, although it was his first year on the Varsity, he played first string most of the year. He is only fourteen years old and is a candidate for All-State his senior year.

Buck rides again

Football (cont.)

ANDREW LEWIS..... 0 LANE.....13

Lane, led by an unstoppable back named Tommy Theodose, defeated the Wolverines 13-0 in Charlottesville. After a scoreless first period, Lane drove 82 yards for a touchdown. The teams battled on even terms until midway in the third period when Walt Dearing intercepted one of Theodose's passes. AL then put on their best offense of the night as they marched all the way to the Lane 31 with Buck Wright doing most of the ball carrying. However, at this point Theodose intercepted one of Wright's aerials to halt the threat. With three minutes remaining in the game, Theodose passed for another touchdown to climax the game.

Brent Mongan—Brent played end on defense and wingback on offense. Although he is small in size, he makes up for it in determination and the will to win.

Elwood Peterson—This was "Piko's" third year as a letterman. He played tackle and his fine spirit was a boost to his teammates.

Alonza Philpott—Alonza, a second year letterman, played tackle. His aggressiveness paid off in the T. J. game when he picked up a fumble and raced for a touchdown.

Ronnie Johnson—Ronnie was shifted from guard to center. The team was very proud of his performance in the new position.

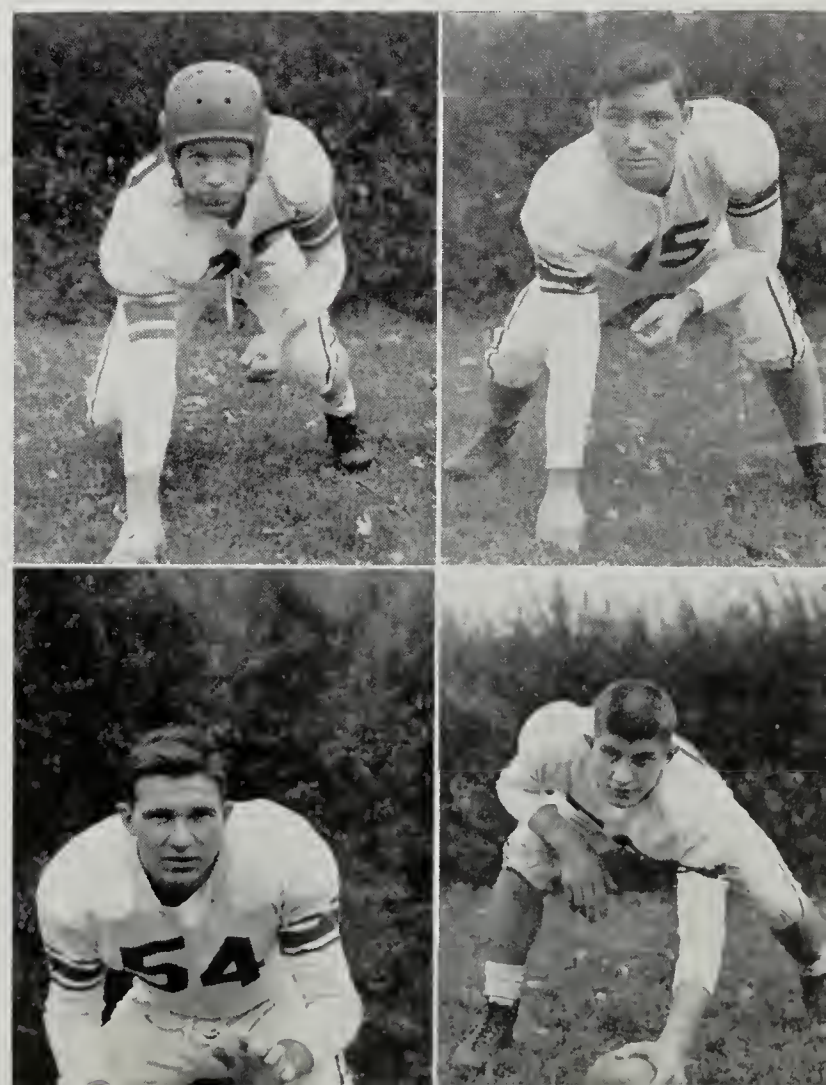

Football Home-Coming Queen

Katherine Powell

Football (cont.)

ANDREW LEWIS..... 3 HAMPTON.....27

Hampton High, led by their All-American fullback Billy Harrison, methodically trounced AL 27-0 on Municipal Field. Halfback Lloyd Hicks opened the Hampton scoring on the fifth play as he ran for 44 yards on a reverse from Harrison. After Hampton scored again, the Wolverines put on their best drive of the night. Buck Wright passed to Marshall Mundy for 7 yards; Kellogg Hunt plunged twice for a first down. Wright hit Mundy for another first down but then the Wolverines lost ground on an attempted reverse pass. Two plunges failed and the Wolverines had to kick. Wright, Hunt, and Young were leaders in the backfield while Mundy, Tommy Dooley, Walt Dearing, Frank Chapman, and Ronnie Johnson stood out in the line.

ANDREW LEWIS..... 0 JEFFERSON.....14

The scrappy Salem eleven fought their big city rivals every inch of the way and when the dust had cleared away, the potent Magicians knew they had been in a ball game. Buck Wright spearheaded the Lewis offense while Paul Rotenberry was the highlight in the Jeff offense. Rotenberry

Football (cont.)

hardly gave the crowd of 7,000 time to get seated before he stepped 63 yards for a touchdown. The other Jeff TD came just before the half when Bucky Long passed to Berkley Mauck. For Lewis besides Wright, Billy Young, Kellogg Hunt, Ed Talley, and Ray Watson stood out in the backfield. In the line, Marshall Mundy, Sam Eubank, Frank Chapman, Ted Barker, Walt Dearing, and Ronnie Johnson were outstanding.

ANDREW LEWIS.....14 E. C. GLASS.....40

The Wolverines put up a game battle but the aerial attack of the Hilltoppers finally became too accurate and AL dropped a 14-40 decision. Dave Ebert and Pat Kavanaugh were the offensive stars in the Glass backfield. Buck Wright engineered the first Wolverine touchdown with his running and passing. He backed over to climax the 75-yard drive. Ray Watson intercepted a pass late in the game and went to the Glass five. Kellogg Hunt rammed over just before the end of the game. Billy Young and Ray Watson, both in the backfield, played their last game for Andrew Lewis. In the line it was the final game for the Blue and White for five boys: "Piko" Peterson, Ted Barker, Frank Chapman, Tommy Dooley, and Marshall Mundy.

Half-time capers

We're back of you, old school

First Row, Left to Right: *John Gardner, Willard Flora, Charles Hawley, Elmer Williams, Bobby Price, Maurice Hancock, Maurice Myers, Don Jarrett, Don Vandergrift, Dewey Clower*
Second Row: *Shorty Nichols, Bobby Cornett, Jay Musser, Jimmy Layman, Earl Camper, Johnny Mastin, Wesley Frye, Eugene Sloan, Glenn Par, Jack Painter, Jimmy Wright*
Third Row: *Bobby Flinchum, Jerry Frank, Buddy Eakin, Milan Christley, Henry Frantz*

Junior Varsity Football

SUMMARY OF GAMES

		Opponents	
Andrew Lewis J. V.	6	William Fleming J. V.	0
Andrew Lewis J. V.	6	William Byrd J. V.	13
Andrew Lewis J. V.	7	Covington J. V.	6
Andrew Lewis J. V.	0	Roanoke Catholic V.	27
Andrew Lewis J. V.	7	Jefferson J. V.	13
Andrew Lewis J. V.	0	William Byrd J. V.	0
Andrew Lewis J. V.	6	Blacksburg J. V.	19
Total Points	32	Total Points	78

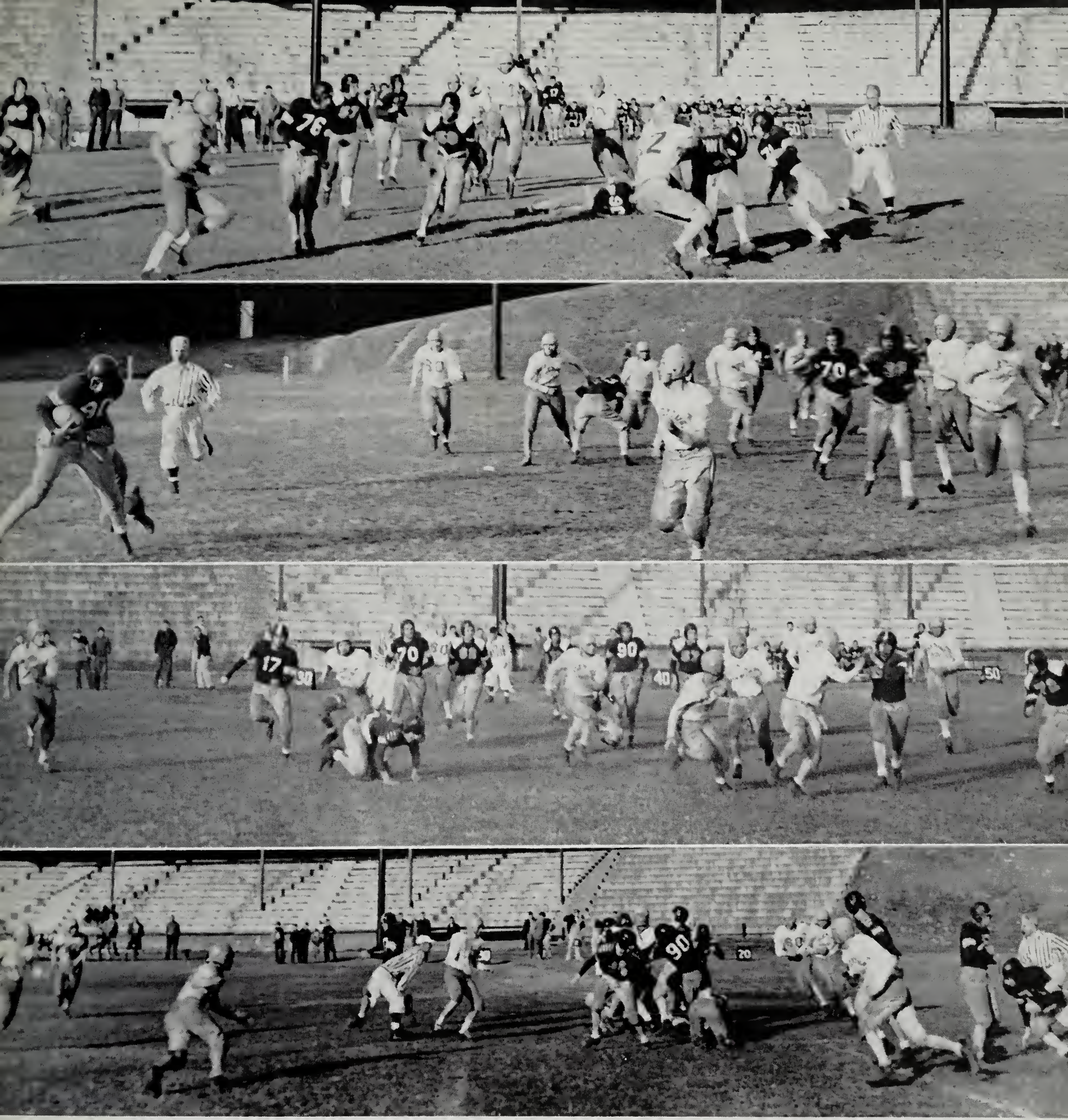

J. V. Football Action Shots

1—Wright 'round end
2—Holliday stopped for no gain
3—Mastin makes big gain for Blue and White
4—Ball, ball, who's got the ball?

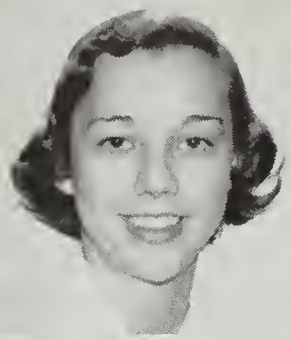

M. Goodwin

A. Garst

Left to Right: *Kitty Obenshain, Oceile Hall, Peggy Layman, Phyllis Bandy, Ellen O'Neill, Sagen Kime, Jennie Thompson, Shirley Garst, Patty Donaldson, Martha Goodwin, Annette Garst, Peggy Jo Stone*

P. Donaldson

Cheerleaders

O. Hall

Head Cheerleader
Jennie Thompson

Sponsor
Mrs. Houchins

S. Kime

P. Layman

K. Obenshain

S. Garst

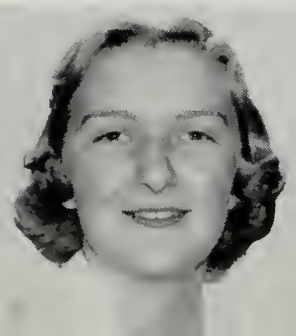

P. Bandy

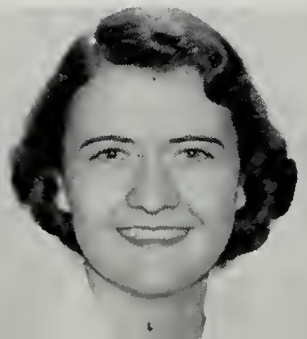

E. O'Neill

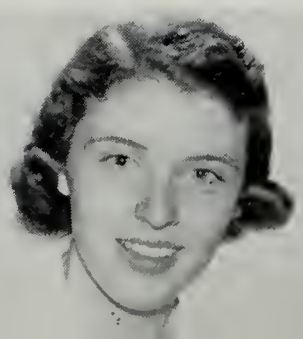

P. Stone

First Row, Left to Right: *Brenton Mongan, George Hill, Russell Smiley, Marshall Mundy, Tommy Dooley, Bobby Price*
Second Row: *Jack Harrison, Junior Dearing, Buck Wright, Jimmy Candler, Luther Garrett*
Third Row: *Wesley Gillock, H. L. Stanley, J. W. Chapman, Nelson Dudley, Ed Harless (Coach)*

Varsity Basketball Team

SCHEDULE

	Opponents
Andrew Lewis.....37	Alumni.....32
Andrew Lewis.....32	George Washington.....55
Andrew Lewis.....27	Blacksburg.....31
Andrew Lewis.....30	E. C. Glass.....72
Andrew Lewis.....39	William Fleming.....40
Andrew Lewis.....41	Jefferson.....55
Andrew Lewis.....32	Blacksburg.....29
Andrew Lewis.....39	George Washington.....71
Andrew Lewis.....44	William Byrd.....36
Andrew Lewis.....45	Lexington.....32
Andrew Lewis.....42	Covington.....21
Andrew Lewis.....26	E. C. Glass.....60
Andrew Lewis.....36	William Byrd.....37
Andrew Lewis.....37	Jefferson.....48
Andrew Lewis.....42	William Fleming.....47
Andrew Lewis.....56	Covington.....37
Andrew Lewis.....60	Lexington.....29

ALL-CITY-COUNTY, '51, '52 CO-CAPTAIN, '52

Marshall Mundy—Marshall led the team in scoring this year with 208 points, the highest total made by a Wolverine in the past five years. He also led the team in assists and rebounds, and was awarded a spot on the All-Western District second team.

Now remember, boys

MANAGERS: *Crosswhite, Everette Ellers, Haupt, Eddie Ellers*

Basketball

When the Wolverines opened practice this year, Coach Harless had only two lettermen, Jack Harrison and Marshall Mundy, returning from the 1950-51 team. However, with these two and several boys who had gained some valuable experience last year, but had not won letters, the Blue and White opened their season on January 2, with the Alumni. Despite the fact that the Alumni had not had much practice, they put up a game battle and it was not until the final quarter that the Wolverines went ahead to stay. Wesley Gillock, Jack Harrison, and Bob Price led Andrew Lewis with 8 points each. Jim Black was high for the Alumni with 9. The game ended with AL ahead 37-32.

George Washington of Danville came to Salem with one of its best teams in years and was expected to roll over the Wolverines. However, Andrew Lewis, behind the dead-eye shooting of Marshall Mundy, put up a stiff fight all the way. In the last quarter, the Salem boys began to tire and the fresh reserves from Danville increased the lead. Mundy led Andrew Lewis with 17 points, but Cary Henderson, Danville center, had 18. The final score was 55-32.

Blacksburg edged the Wolverines 31-27 in the next game. The Salem boys led most of the game, but the Indians got "hot" in the last few minutes to insure the victory. Bob Price and Mundy were high for AL, with 7 points each. Jack Harrison also played a fine floor game.

The Wolverines went to Lynchburg for their next game with E. C. Glass and were soundly thrashed 72-30. The Hilltoppers had too much experience for our boys although we never gave up. Wesley Gillock was high for Andrew Lewis with 8 points while Mundy and Harrison each added 6. Ken Burnette, high-scoring Glass forward, was high for the game with 16.

ALL-CITY-COUNTY '52

WESLEY GILLOCK—Wesley's first year on the Varsity was an outstanding one. He played forward and ranked second in scoring with 137 points. He will be back to play for the Blue and White next year.

CO-CAPTAIN '52

JACK HARRISON—Jack was probably the best defensive player on the team, and his fight-to-the-finish spirit was admired by all. This was his second year as a letterman.

Just a little higher, Smiley

Gillock fires a long one

Basketball

In the next game Andrew Lewis lost a heartbreaker to William Fleming, 40-39. Again the Wolverines led almost the whole game and it was not until the last minute that Fleming went ahead, but this was for keeps. Marshall Mundy drove in for a lay-up to put the Wolverines ahead with two minutes remaining. It looked as if the game might end like this, but Bobby Oliver sank a last-minute, desperation shot to sew up the game for the Colonels. Wes Gillock played an outstanding game for AL, and led both teams in scoring with 16 points. Mundy added 11.

Jefferson defeated the Wolverines in the next game by a score of 55-41. In the first half the Blue and White led but couldn't stand success and often practically gave the ball to the Magicians. Marshall Mundy led AL with 13 points but Bobby Burford tossed in 22 for Jefferson to take scoring honors for the game.

Andrew Lewis got revenge for an earlier defeat by beating Blacksburg, 32-29 in the next game. The score was tied with but one minute remaining when Marshall Mundy was fouled and awarded two free throws. He made the first to put the Salem team ahead 30-29. The Wolverines took the ball out, and Russell Smiley sank a lay-up to clinch the victory. Smiley played an outstanding game for AL. He controlled both backboards with his aggressive rebounding and also added 10 points.

For their next game, Andrew Lewis went to Danville and was soundly beaten 71-39. The Wolverines made a close game of it for the first half, but could not keep up the pace in the last two quarters. Marshall Mundy led the Wolverines with 19 points but Mickey Crawford, George Washington's outstanding forward pumped in 28 points to take high honors for the game.

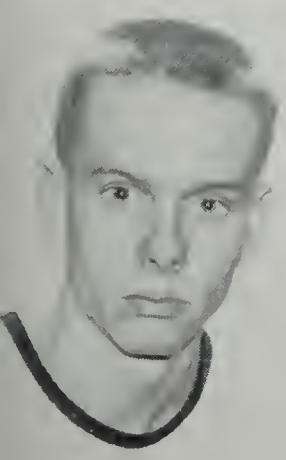

Bobby Price—Bobby, a sophomore, should develop into a real star before he graduates, if he continues to develop as he has done so far. He played guard and his fine shooting was a boost to the team.

Jimmy Candler—Jimmy was one of the most improved members of the squad. His rebounding probably overshadowed his shooting a little. He has another year at AL and should be a strong candidate for All-City-County next season.

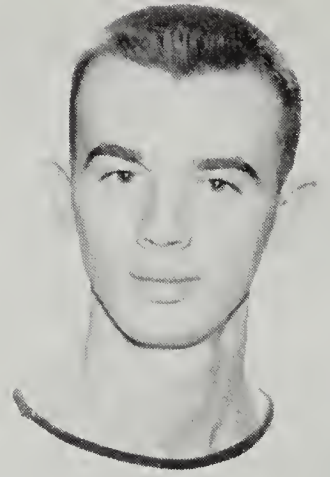

Russell Smiley—Russell, the tallest player on this year's team, stood 6′ 5″. He probably played his best game of the year against Blacksburg in the middle of the season. If he can learn how to keep from fouling out, he should be a great player next year.

Nelson Dudley—Nelson is a senior and this was his first year on the squad. He was a very valuable reserve, and with a little more experience he would have been quite a star.

Basketball

Andrew Lewis got back in the winning column by upsetting William Byrd in the next game 44-36. The game was "nip and tuck" until the last four minutes when Marshall Mundy sank 4 quick set shots to erase any possible Byrd hopes of a victory. Mundy led both teams in scoring with 19 points. Wes Gillock added 12 points and also played a smooth floor game along with Jack Harrison.

The Wolverines won their second game in as many nights by soundly beating Lexington High 45-32 the next night. Lexington led by one point at the end of the first half, but Andrew Lewis came back strong in the second half to clinch the victory. Marshall Mundy tossed in 18 points to lead both teams in scoring while Bob Price added 9, in addition to playing an outstanding floor game for AL. Andrew Lewis continued their winning streak by thrashing Covington in a rough game by a score of 42-21. Andrew Lewis took a quick lead and was never headed. Marshall Mundy again took scoring honors by pumping in 22 points, one more than the entire Covington team. Wes Gillock and Jack Harrison added 7 and 5 points respectively and both boys played very good floor games.

E. C. Glass defeated the injury-ridden Wolverines 60-26 in the next game to end the AL winning streak at 3 in a row. Jack Harrison had the flu and could not even dress. Mundy had an infected foot and although he played a little, he was slowed down a great deal. Wesley Gillock put up a game effort to keep AL in the game by scoring 8 points. Bobby Price acted as playmaker and played an outstanding game in addition to adding 4 points. Nelson Dudley also showed that he could score by adding 6 points to the Wolverine cause. Ken Burnette took high scoring honors for the game with 19 points.

Stop posing, boys

All that for one little ball

All eyes on the ball

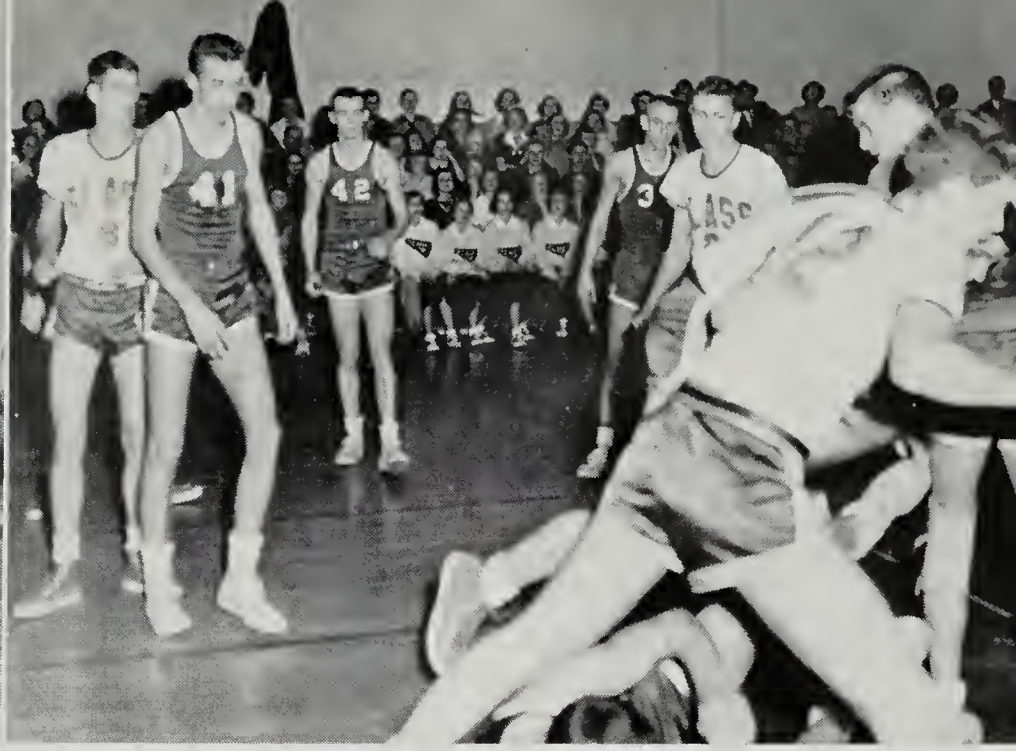

Rough and ready Hilltoppers

Basketball

William Byrd edged Andrew Lewis in a thriller, 37-36, in the next game. Leo St. Clair, William Byrd's fine center, made a hook shot in the last two minutes and then Byrd went into a deep-freeze to clinch the game. Bob Price played his best game of the year for Andrew Lewis by pouring in 12 points, and playing a fine floor game. Gillock and Mundy added 9 each. St. Clair scored 19 for Byrd.

Jefferson beat AL in the next game at the American Legion Auditorium, 48-32. The Wolverines stayed within one point of the Magicians the first half but folded in the third and fourth quarters. Wes Gillock and Bob Price played fine games for AL by scoring 13 and 10 points, respectively. Bucky Long, sharpshooting Jefferson forward, scored 20 points to take scoring honors for the game.

William Fleming edged AL in the next game 47-42. Fleming had a big lead at halftime but the Wolverines came back strong in the second half and went ahead 41-40 with four minutes remaining. However, at this point, Russ Smiley and Marshall Mundy fouled out and the Colonels went ahead for good.

Andrew Lewis thrashed Covington in the next game 56-37. Marshall Mundy and Jack Harrison scored 15 and 13 points, respectively to lead the Wolverines in the win. Wes Gillock had an injured shoulder and had to miss the game. Roscoe Humphries scored 14 for the Cougars. In the last game of the season, the Wolverines swamped Lexington 60-29. Marshall Mundy ended his scholastic career by scoring 23 points. Jack Harrison, Tommy Dooley, and Nelson Dudley also ended their careers in fine fashion. Harrison scored 5 points and played a fine floor game.

Luther Garrett—Luther improved a great deal this year and began playing regularly toward the end of the season. This was his first year on the squad, but he will be back again next year.

Tommy Dooley—This was Tommy's first year on the squad and he is a senior. His rebounding was very valuable and he will be missed by the Blue and White next year. With more experience he should become an excellent player.

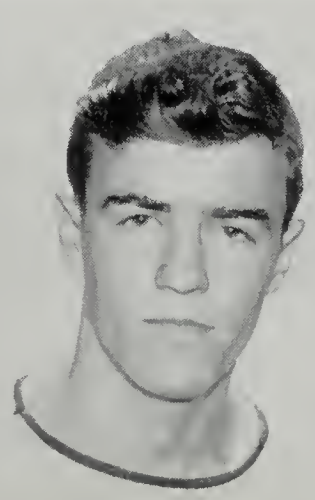

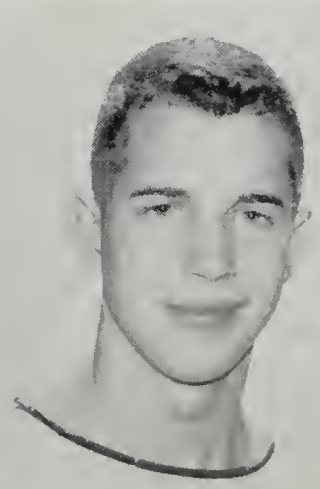

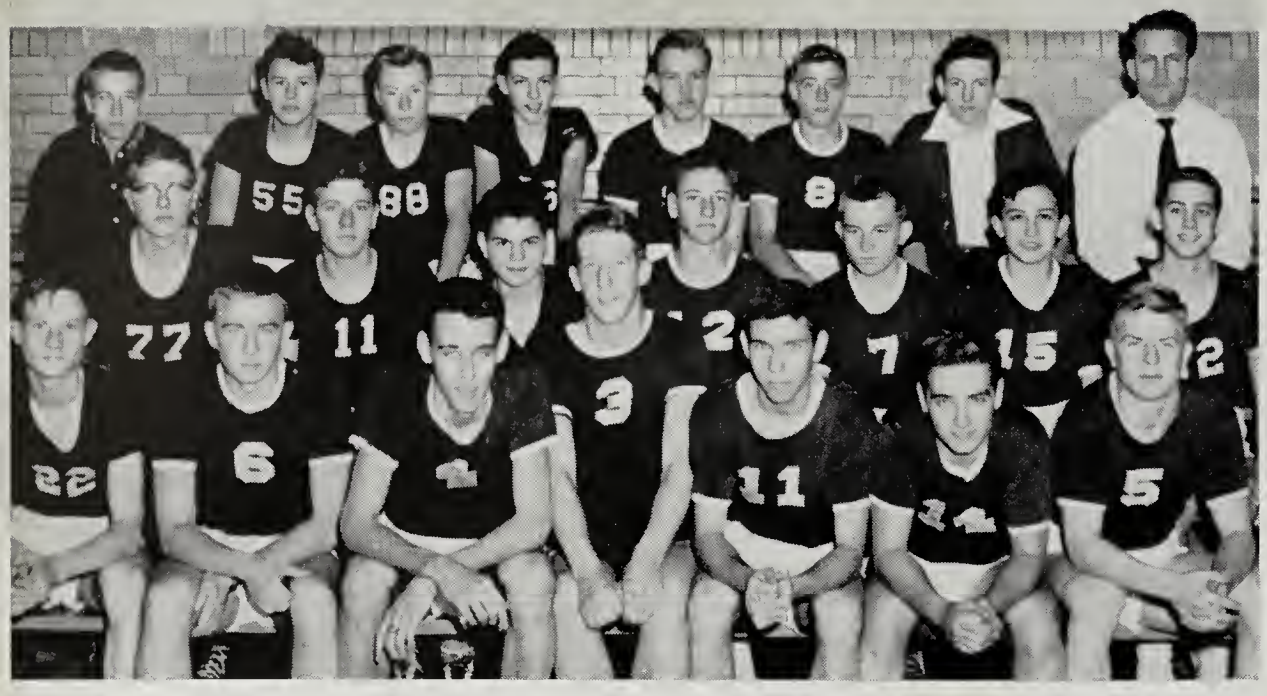

First Row, Left to Right: *Billy Myers, Johnny Mastin, Jerry Frank, Kellogg Hunt, Bobby Flinchum, Jimmy Kinzer, Wesley Frye*
Second Row: *Bobby Pollard, William Largen, Kenneth Norton, Watson Mundy, John Holliday, Chuck Stevens, Penn Whitescarver*
Third Row: *Jack Crosswhite, Donny Stanley, Sonny Smith, Donnie Williams, Maurice Hancock, Ernie Sprouse, Bob Haupt (Manager), Mr. Johnston*

Junior Varsity Basketball

SUMMARY OF GAMES

Andrew Lewis	35	Moneta	29
Andrew Lewis	37	Blacksburg	28
Andrew Lewis	22	Glass	79
Andrew Lewis	10	Fleming	21
Andrew Lewis	23	Jefferson	26
Andrew Lewis	24	Blacksburg	31
Andrew Lewis	24	Byrd	45
Andrew Lewis	24	Barnett's Taxi	44
Andrew Lewis	29	Woodrow Wilson	49
Andrew Lewis	22	Glass	78
Andrew Lewis	23	Byrd	24
Andrew Lewis	36	Clearbrook	18
Andrew Lewis	47	Woodrow Wilson	53
Andrew Lewis	39	Fleming	26
Andrew Lewis	32	Jefferson	31
Andrew Lewis	55	Shawsville	22
Andrew Lewis	52	Barnett's Taxi	33
	534		637

J. V. Basketball

Jerry Frank is shown here taking a rebound away from two Jefferson J. V. players. Wesley Frye is waiting expectantly at the left. This was a very hard fought game, and the baby Wolverines probably played their best game of the year in losing to their more experienced opponents by a small margin. Bobby Flinchum, Kellogg Hunt, Jerry Frank, and John Holliday looked good for the Blue and White as they did throughout the season.

Wesley Frye is pictured here waiting as the ball bounces on the rim in the Jefferson J. V. game. The Junior Varsity gained a lot of valuable experience in this game. It was very close all the way; and the J. V.'s showed that they can stay cool, calm, and collected. They lost the game but will be out for revenge in a couple of years when the same boys will probably be playing on the Varsity at both schools.

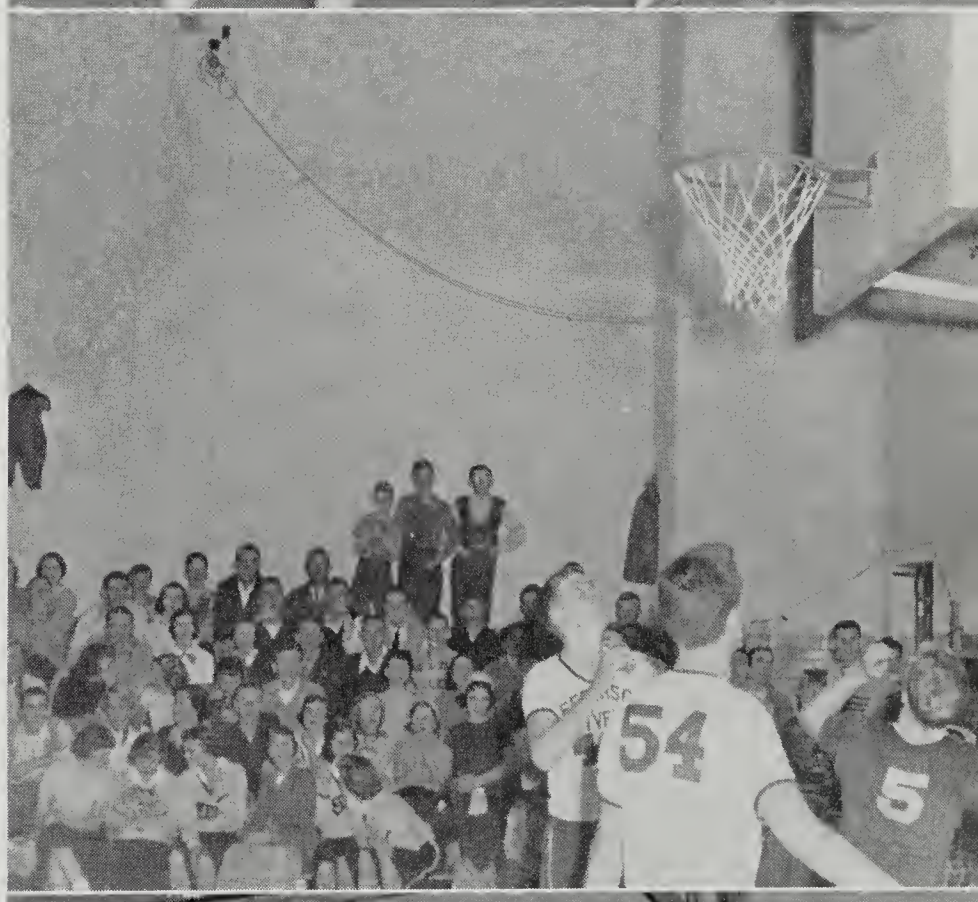

Kellogg Hunt is shown here driving in for 2 points against the Junior Varsity from E. C. Glass. Ernie Sprouse is waiting to try for the rebound in case Kellogg misses. The baby Hilltoppers came to Salem with a powerful team and really gave our boys a licking. However, our Junior Varsity gained some valuable experience playing against such a well rounded team. Bobby Flinchum, Kellogg Hunt, Wesley Frye, Jerry Frank and John Holliday showed in this game as well as others that they are capable of Varsity service next year. The rest of the team also improved during the season, and several of the boys showed promise for the future.

Ruble Smith, State Champ, 880-Yard Dash

Track

The Andrew Lewis track team under Coach Crawford opened their 1951 season by easily defeating William Fleming by a score of 23 to 29. In all, the Wolverines took 11 of the 13 possible first places. George Gearheart was the outstanding performer as he captured firsts in the 100 and 220 yard dashes and also the high jump. The next week Andrew Lewis completely outclassed the Danville thinclads, 92 to 21. In this meet the Wolverines took 12 out of 13 first places. George Gearheart again led the Blue and White by winning three first places for a total of 15 points. The following week the Blue and White continued their winning streak by overpowering William Byrd by a score of 86 to 27. However, in the next two meets the Andrew Lewis team was defeated by large scores, in the first by E. C. Glass in the regular meet, in the next by Glass again in the Western District meet.

In the Western District meet the Wolverines nabbed the second place trophy by easily outclassing Danville.

When the season ended, seven boys were chosen to represent Andrew Lewis in the State Meet in Williamsburg. The boys were Ruble Smith, Jack Harrison, Billy Young, Alonza Philpott, Tom Vest, George Gearheart, and Marshall Mundy. Of these seven the only one able to place was Ruble Smith who completely outclassed the other runners to take first place in the half-mile run.

The Wolverines should have a strong team in '52 and will be led by returning lettermen: Harrison, Young, Philpott, Vest, and Mundy. The 1952 schedule includes meets with William Fleming, William Byrd, Covington, E. C. Glass, Jefferson, the Western District Meet, and possibly another trip to the State Meet.

1951 TRACK SQUAD

First Row, Left to Right: *Jack Harrison, Eddie Talley, Don Robertson, Larry Simmons, Marshall Mundy, Kellogg Hunt, Billy Young*

Second Row: *Jack Bayse, Alonza Philpott, Jimmy Candler, John Gibson, Walter Dearing, Ronnie Johnson*

'51 Track Lettermen

Alonza Philpott—1951 was Alonza's first year out for track. He was at his best in Lynchburg at the Western District Meet where he took first place over one of the best vaulters in the State from E. C. Glass. Alonza has two more years and if he continues to improve as he has done so far he should be State Champion.

Billy Young—Bill has been on the track team two years but last year was his first year as a letterman. He ran the 440 during the season, but at the State Meet he ran the 880. This year he will probably run the 880 and should take up where Ruble Smith left off.

Tom Vest—1951 was Tommy's second year as a letterman. He is one of the most versatile men on the team; he runs the dashes and the hurdles. Tommy is also probably the fastest man on the squad and should really go places this year.

Marshall Mundy—Last year was Marshall's first year on the track team; and by his winning a letter, he became the first three-letter man since Dick Bunting was at AL. He had already lettered in football and basketball. Marshall ran the 440 and mile relay and is looked to for big things this year.

Jack Harrison—Jack ran the 880 last year. Also, he was anchor man on the relay team and a broad jumper. Jack has stamina and good co-ordination. He should come into his own this year and is being counted on for points in every meet.

PHYSICAL

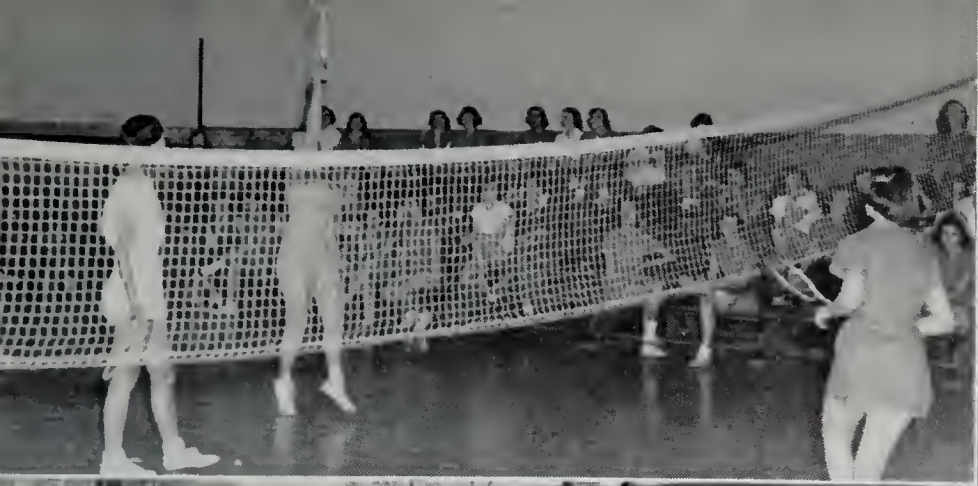

EDUCATION

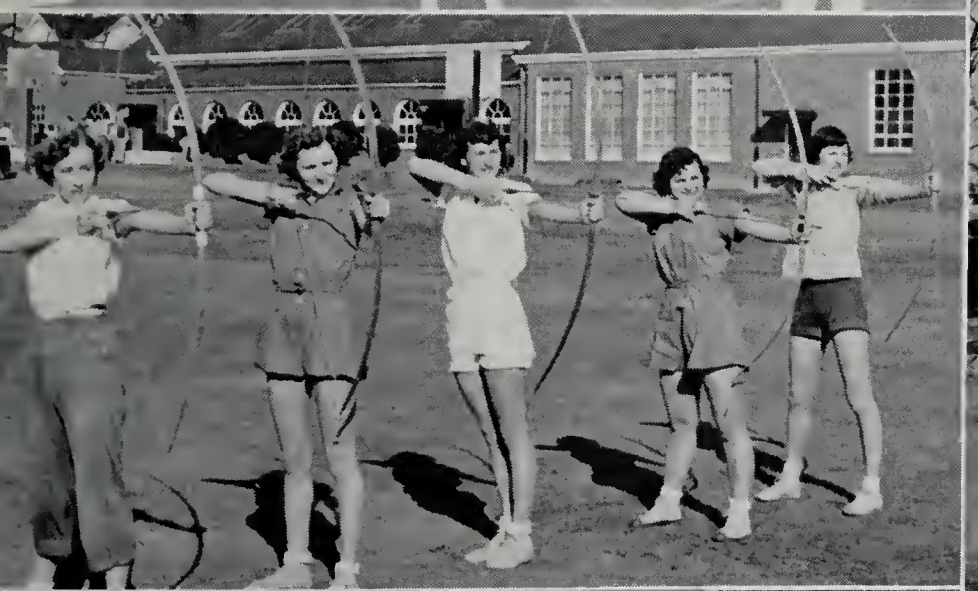

EVENS

First Row, Left to Right: *Marlene Gallion, Boogie Stevens, Bettye Jo Gresham, Betty Bayne, Corrine Walters, Barbara Turner, Sarah St. Clair, Sue Stanley, Nancy Peters, Lucille Swain, Mary Simpson, Irma O'Beirne*

Second Row: *Barbara Martin, Susan Hackman, Doris Honaker, Nancy Donaldson, Margaret Crosswhite, Ann Lewis, Dorothy Robinson, Peggy Pasley, Christine Kessler, Pat Templeton, Elmira Poff*

Third Row: *Oceile Hall, Mildred Perry, Georgia Crawford, Emily Carter, Judy Trevillian, Sarah Sumner, Peggy Smiley, Mary Linda League, Betty Lancaster, Iris Jordon*

Fourth Row: *Doris Tyler, Rockla Thompson, Betty Stone, Frankie Norton, Beatrice Nicely, Bertha Nalls, Joyce Jones, Danny Logan, Mary Bishop*

Fifth Row: *Delores Willis, Clara Lewis, Barbara Barnett, Florine Painter, Shirley Morgan, Betty Joe Harris, Phyllis Batten*

Sixth Row: *Connie Crosswhite, Joanne McGue, Virginia Kilby, Jeanette McCray, Phyllis Kessler, Margaret Dyer, Shirley Boone, Jean Wertz, Betty Neil*

ODDS

First Row, Left to Right: *Marie Philpott, Jean Moore, Norma Conner, Shirley Tuttle, Ginny Miller, Rosemary Wyant, Shirley Buck*

Second Row: *Deanna Doyle, Barbara Morgan, Martha Johnson, Nayota Gusler, Barbara St. Clair*

Third Row: *Anne Huffman, Betsy Hallman, Chelsea Gillespie, Mary Gallion, Rader Lewis*

Miss Jimmie Martin

Girls' Physical Education Director

A graduate of Jefferson High School in June, 1947, Miss Martin attended Roanoke College from February, 1948, until June, 1951. After graduation she came to Andrew Lewis as a director of physical education. She is a sports enthusiast and has proved to be a very capable teacher by directing the physical education activities of more than six hundred girls at A. L. H. S. Although this was her first year of teaching, she held down a job that was previously handled by two full-time instructors.

Three cheers for Miss Martin for a job well done.

Concessions

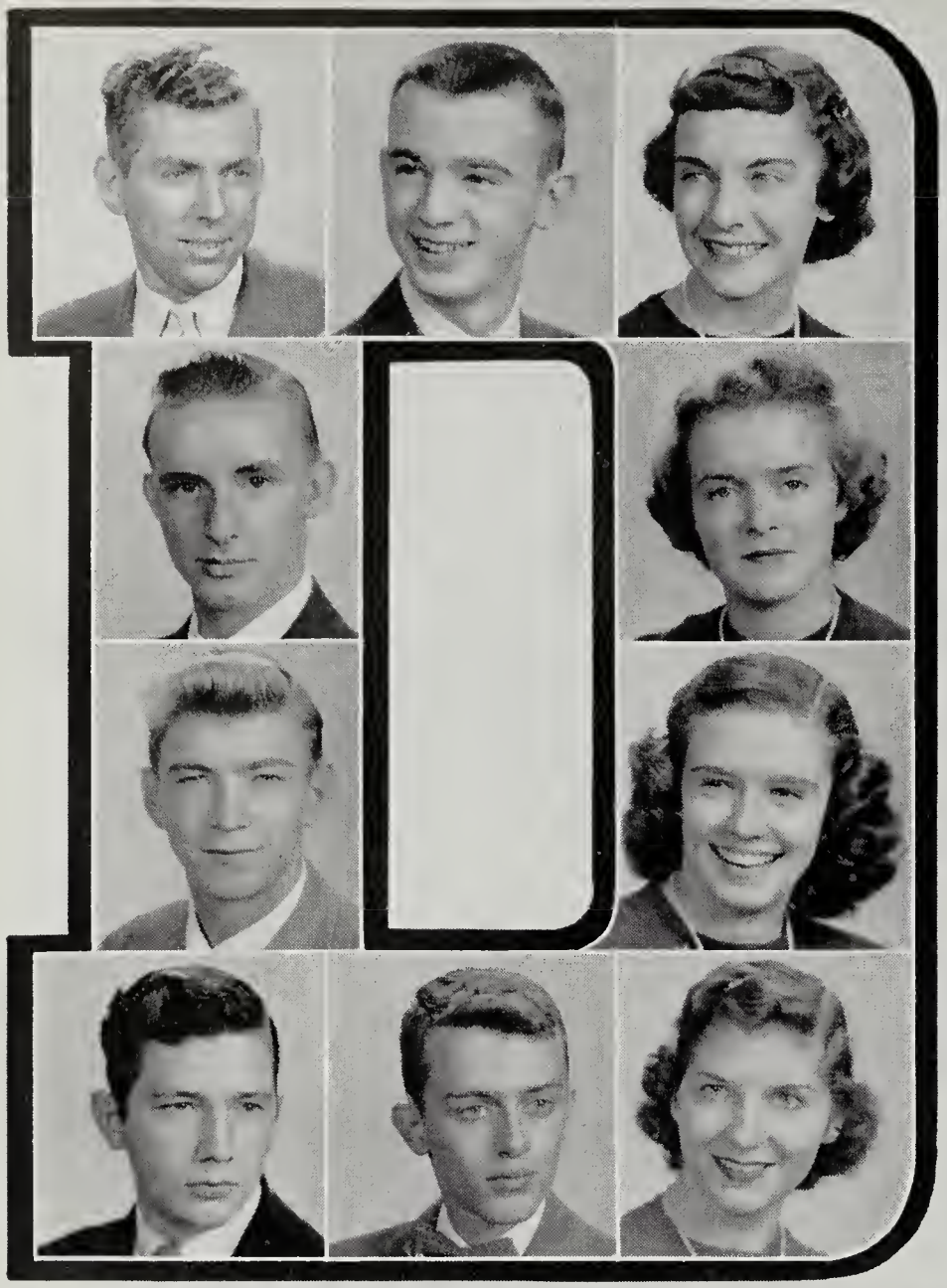

Mr. Alexander (Sponsor), Nelson Dudley (Treasurer), Henry Griggs, Faye Hancock (Secretary), James McGue, Danease Flowers (Parliamentarian), Tommie Hall, Raymond Mills, Lillie Belle Gartman (Editor Promotion Manager)

D. E. Club

'Twas time for the game and oh, what a night!

The moon and stars were all so bright.

The people were flocking from East, from West.

Some were school folks and some were guests.

The D. E. Club was on the job,

Selling tickets to this great mob.

Glenn Rowe, Ray Wimmer, Donald Robertson, Charles McNutt, Erline McAllister, Barbara Reynolds, Imojean Frye, John Cooper, James Stump (Vice President), Bobby Mowles, Robert Stepp (President)

Band

Flutes: Charles Charlton, Elaine Craun, Clara Lewis
Saxophones: Paul Noble, Nancy Fariss, Carolyn Coleman, Rachel Yount
Trombones: Melvin Harter, Ronald Brooks, Dewey Gearhart, Rowena Holliday, Carol Bainter, Jack Good, Raymond Lee, Tommy Clemens, Jimmy Edwards
Clarinets: Mary Ann Turner, Janet Munsey, Dorothy Boone, Sandra Lucas, Betty Joe Harris, Paul Noble, David Little, Penn Whitesearver, Gene Martin, Karen Johnston, Ann Arthur, Marie Harter, Shelby Smith, Joe Ferguson, Jack Painter, Rader Lewis, Charlotte Jewel, Dorothy Eller, Mary Ruth Suiter, John Hurt, Waynetta Weeks, Betty Lou Reynolds
Cornets: Rodney McNeil, Wayne Smith, Joyce Trescott, Sammie Clemens, Charles Patton, Donnie Williams, Kent Hurt, Donald Oates, Bruce Owen, Wayne Morgan, John Renick, Watson Simmons
Basses: Buddy Eakin, Everette Graham, William Musselman, Robert Rolley, Ronnie Gibson
Mellophones: Odrie Bowling, Naneee Bowling, Betty Thornburg, Joan Caldwell, Vernelle Taylor
Drums: Richard Viar, Paige Young, Pete Arthur, Kenneth O'Beirne, Bobby LaGarde, Franklin O'Beirne
Baritones: Jack Good, Mary Jean Simpson

"Hail, Hail the gang's all here"
Pierced the drum of many an ear.
It was our A. L. Band on the job,
Rootin' and Tootin' to a musical throb.
These fellas and gals were givin' their all,
Tellin' our boys to get that ball.
Their jolly director was keeping the time.
The high-stepping majorettes really did shine.

Majorettes, Left to Right: June Eubank, Janet Munsey, Sandra Lucas, Betty Joe Harris (head majorette)

First Row, Left to Right: *Mabel Butler, Jean Wheeler, Rose Caldwell, Marie Mabes, Doris Eller, Joyce Mabes, Louise Moore, Ruby Feld, Fletta Higgs*
Second Row: *Lillie Bohon, Mary Grace Jennings, Genevieve Craighead, Mary Jane Banton, Dorothy Boone, Nancy Tyler, Margaret Dickerson, Anne Hartman, Sally Haynes, Sue Lilly, Nancy Lipps*
Third Row: *Edith Amos, Mary Feld, Rebecca Manning, Joyce Robertson, Marie Conley, Anna Lee Mills, Shirley Garst, Martha Matheny, Nancy Boone, Dorothy Johnson*

Future Homemakers of America

OFFICERS

Genevieve Graighead.....*President*
Sue Lilly.....*Vice President*
Lillie Bohon.....*Secretary*
Rebecca Manning.....*Treasurer*
Mrs. Blake, Mrs. Ames.....*Sponsors*

From early morning 'til time for the game
The F. H. A. girls, true to their name,
Had cooked and baked with a great deal of pride.
"Such delicious refreshments" the fans later cried,
They are seeking neither fortune nor fame;
Just to be good homemakers is their sole aim.

First Row, Left to Right: *Mr. Robert Kinzie, Paul Crawford, Frank Chapman, Jr., Don Otey, Tommy Fields, Donnie Pugh, O. C. Simpson, Mr. James Peters*
Second Row: *Harold Spraker, Charles Damewood, Robert Alls, Orina Fulton, Curtis Davis, Ned Martin, George Hill, Wesley Wilson, William Bowman, Alton Ferguson, Eddie Ellers, James Clark*
Third Row: *Oscar Hall, Bobby Pugh, Leon Martin, Jewell Ropp, Curtis Reese, Billy Pugh, Jimmie Webb, Harlan Grubb, Jack Wimmer, George Poff, David Henderson, Charles Day, Mickey Garman*
Fourth Row: *Vernon Lee, Richard Kelley, Robert Stump, Donnie Williams, Tommy Shelton, Orville Martin, Jack Dulaney, Cecil Leffler, Fred Martin, Franklin Smith, Beverley Sink, Gene Hall, Paul McDaniel*

Future Farmers of America

OFFICERS

Tommy Fields ..... *President*
O. C. Simpson ..... *Vice President*
Donnie Pugh ..... *Secretary*
Frank Chapman, Jr. ..... *Treasurer*
Don Otey ..... *Reporter*
Paul Crawford ..... *Sentinel*
Mr. James Peters, Mr. Robert Kinzie ..... *Sponsors*

Early in the afternoon with buckets full of lime,
Came our F. F. A. boys eleven at a time.
Round the field they scurried, rushing here and there.
Some were working singly, others in a pair.
Steadily working the boys did soon prepare
Our Municipal Field, with greatest care.
Practicing the methods that they learn each day,
Future Farmers of America are both willing and gay.

First Row, Left to Right: *T. R. Barker, Billy Young, Marshall Mundy, Jack Harrison*
Second Row: *Bob Haupt, Bill Scott, David Vecellio, Brenton Mongan, Hots Watson*
Third Row: *Piko Peterson, Eddie Talley, Kellogg Hunt, Eugene Snead, Jack Bayse*
Fourth Row: *Paul Crawford, Tommy Vest, Calvin Rohrbaugh, Alonza Philpott, Marshall Denison*
Fifth Row: *Jimmy Candler, Ronnie Johnson, Walter Dearing, Buck Wright, Don Robertson, Eddie Ferguson*

Monogram Club

OFFICERS

T. R. Barker ..... *President*
Jack Harrison ..... *Vice President*
Billy Young ..... *Secretary*
Marshall Mundy ..... *Treasurer*
Mr. Johnston ..... *Sponsor*

A shout was heard and then a cheer;
Our AL football team was here.
"Look! There they come out through the gate,
The finest team in this whole State."
Out on the field they gathered around,
To stretch and bend and roll on the ground.
Now these were the boys who played the game;
To win with fair play was their great aim.

Girls Sports Club

OFFICERS

Ann Lewis . . . . . *President*
Ginny Miller . . . . . *Vice President*
Cecelia Zini . . . . . *Secretary*
Barbara Stevens . . . . . *Treasurer*
Miss Jimmie Martin . . . . . *Sponsor*

"Get your program!" The Sports Club shout;
"Find out what the game is about."
These hardy, athletic girls, all, were right there
With spirits as keen as the chilly night air.
So hard had they worked all spring, and winter, and fall.
To win fifty points, the requirement of all.

First Row, Left to Right: *Marie Philpott, Elaine Holliday, Boogie Stevens, Cecelia Zini, Ginny Miller, Ann Lewis, Miss Martin, Beverly Taylor, Marlene Gallion*
Second Row: *Midge Peery, Pat Templeton, Suzanne Barnard, Connie Mills, Sarah Sumner, Nancy Peters*
Third Row: *Nancy Carroll, Charlotte Roch, Florence Robey, Dorothy Robinson, Mary Gallion, Chelsea Gillespie*
Fourth Row: *Elmira Poff, Sidney Henson, Betty Neil, Charlotte Yost, Sylvia Tinnell, Peggy Sue Pasley*
Fifth Row: *Shirley Moses, Mary Smith, Georgia Crawford, Shirley Tuttle, Kitty Obenshain, Betty Gresham*
Sixth Row: *Barbara Martin, Irma O'Beirne, Jean Moore, Virginia Goode, Norma Conner, Nayota Gusler*
Seventh Row: *Kaccy Powell, Wanda Auvil, Alice Roach, Jo Ann Obenchain, Mary Jane Simpson, Judy Trevillian, Ruthie St. Clair, Rosemary Wyant· Christine Kessler*

Sodalitas Latina

Our Latin Club members were all right there;
Their cheering and yelling filled the air.
It gave a sound like the days of old
When the Romans cheered the gladiators bold,
So all through the game our Latin Club gave
A classical air to our team so brave.

Sodalitas Latina proelium in arena observavit.
Utrumque competitorem honorem acquirere ea speravit.
Plebes, Patricii, Provincii et omnes probaverunt.
Contentionem ipsam et aequum et gloriam laudaverunt.

PLEBEIANS

J. Abbot, P. Aldridge, E. Barnett, M. Ballard, J. Cannaday, S. Clemons, D. Clower, C. Coleman, B. Conway, F. Crockett, E. Early, P. Ferris, R. Flinchum, G. Fowler, H. Frantz, A. Gardner, L. Garrett, G. Gillock, E. Graham, N. Gusler, M. Hall, E. Honaker, K. Hunt, K. Johnston, J. Lilly, S. Martin, S. Minnix, B. Monger, F. O'Beirne, F. Painter, P. Peters, E. Poff, P. Rutledge, P. Senter, S. Simmons, M. Simpson, C. Sink, H. Sirry, D. Slough, W. Smith, A. Smothers, D. Spangler, B. Spruhan, P. Stone, C. Stroupe, S. Thomas, E. Tyler, A. Wertz, D. Willis, P. Wood

Sodalitas Latina

Jennie Thompson ..... *Pontifex Maximus*
Ellen O'Neill ..... *Aedile*
Marshall Mundy ..... *Patrician Consul*
Dewey Clower ..... *Plebeian Consul*
Patty Donaldson ..... *Tribune*
Katherine Powell ..... *Censor*
Louis Spradlin ..... *Quaestor*
Shirley Thomas ..... *Praetor*
Joan Farmer ..... *Provincial Governor*
Miss Annie Virginia Cook, Mrs. Rose Little ..... *Sponsors*

PROVINCIALS

M. Anderson, P. Bandy, D. Barker, A. Bower, J. Campbell, I. Cundiff, M. Denison, P. Donaldson, T. Dooley, G. Draper, J. Farmer, J. Ferguson, A. Garst, N. Garst, W. Gillock, J. Good, M. Goodwin, C. Gregson, S. Henson, E. Holliday, J. Leffel, A. Lewis, P. Logan, D. Martin, B. McCormack, V. Miller, B. Morgan, J. Musser, I. O'Beirne, D. Patsel, N. Peters, J. Pickett, K. Powell, A. Roach, W. Robey, G. Rowe, W. Scott, L. Sirry, D. Stacy, S. Sumner, E. Talley, P. Templeton, L. Thompson, S. Turner, P. Willis, B. Young

PATRICIANS

V. Abbott, A. Anderson, B. Blackwell, P. Carper, J. Comer, B. Conway, G. Crawford, S. Cruise, P. Faries, L. Foster, M. Gallion, J. Gardner, D. Garst, M. Hanis, B. Harris, M. Harter, C. Henderson, J. Hensley, G. Hurt, B. Hurt, L. Ingram, P. Johnston, M. Kolmer, R. Leonard, D. Little, N. Lyons, B. Martin, S. Morgan, M. Mundy, J. Munsey, B. Neal, F. Norton, K. O'Beirne, E. O'Neill, B. Parrish, F. Patton, V. Peters, M. Plunkett, L. Ramsey, F. Robey, L. Simmons, C. Sirry, E. Six, R. Smiley, P. Smith, L. Spradlin, D. Sossaman, B. Taylor, J. Thompson, S. Tuttle, R. Viar, C. Yost, B. Wood.

Senior Y-Teens

First Row. Left to Right: *Peggy Pasley, Peggy Layman, Charlotte Burford, Judy Trevillian, Georgenia Draper, Mary Ann Anderson, Glenna Dulaney, Mary Sue Missimer, Jean Campbell, Mrs. Little*
Second Row: *Fay Doyle, Nancy Carroll, Peggy Stone, Oceile Hall, Rosemary Wyant, Nancy Peters, Barbara Mitchell, Donna Young, Janet Young, Mary Walker, Mickey Six*
Third Row: *Joyce Wood, Margaret Hinchee, Martha Wilbourne, Peggy Farriss, Jane Furrow, Frankie Norton, Rose Trevillian, Jean Wertz, Shirley Thomas, Irma O'Beirne, Jeanette Viar*
Fourth Row: *Norma Peters, Susie Blankenship, Elmira Poff, Georgie Crawford, Frances Patton, Evelyn Early, Carol Stroupe, Betty Jean Spruhan, Cecelia Zini, Frances Headen, Mary Smith*
Fifth Row: *Delores Murphy, Norma Lee Beck, Charoltte Roch, Fay Mowbray, Margie Harris, Marcelene Smith, Phyllis Secrest, Marie Boothe, Dawn Spangler, Dorothy Stone, Geneva Smith*
Sixth Row: *Mary Feld, Ruby Feld, Shirley Stone, Rosie Smith, Louise Moore, Nancy Boone, Betty Blackwell, Betty Jo Harris, Betty McCormack, Norma Vecellio, Nancy Garst*

Jean Campbell ..... *President*
Patty Donaldson ..... *Vice President*
Eleanor Porterfield ..... *Secretary*
Joe Anne Frier ..... *Treasurer*
Mary Sue Missimer ..... *Program Chairman*
Glenna Dulaney ..... *Devotional Chairman*
Mrs. Rose Little ..... *Sponsor*
Miss Edna Mantz ..... *Sponsor*

Senior Y-Teens

First Row, Left to Right: *Miss Mantz, Patty Donaldson, Eleanor Porterfield, Joe Anne Frier, Loretta Scott, Iris Jo Cundiff, Jolynne Draper, Virginia Miller, Patricia Johnston, Elaine Holliday*
Second Row: *Shirley Webb, Dolores Harris, Nancy Hill, Martha Matheny, Florine Painter, Jan Musser, Nancy Lipps, Dorothy Johnson, Phyllis Grubb, Shirley Moses*
Third Row: *Jackie Comer, Ada Blankenship, Sandra Walker, Wanda Auvil, Pat Carper, Barbara Ronk, Joan Bryant, Barbara Sullivan, Margaret Tichenor, Polly Smith*
Fourth Row: *Jean Hurt, Eleanor Honaker, Shirley Carter, Nancy Boone, Darline Gearhart, Jackie Horne, Shirley Garst, Martha Goodwin, Barbara Martin, Betsy Underwood, Patricia Stewart*
Fifth Row: *Margery Gouge, Jan Hackman, Margie Rutrough, Harriett Grubb, Billy Conway, Frances Crockett, Betty Gresham, Sidney Henson, Barbara Stevens, Shirley Tuttle, Gay McNeill*
Sixth Row: *Betty James, Rachel Reese, Mary Cook Kolmer, Libby Foster, Phyllis Ferris, Joan Mitchell, Novella Agee, Nancy Farris, Charlotte Yost, Peggy Wood, Betty Mowles*

Wrapping the goal post is part of each game.
This job has brought the Senior Y-Teens fame.
Out they went that evening with decorations gay
Getting the field ready for that coming great day,
Each face was glowing; they were ready to lend
Ready helping hands so their team could win.

Junior Y-Teens

OFFICERS

Shirley Eubank.....*President*
Shirley Garst.....*Vice President*
Carol Moore.....*Secretary*
Myra Wills.....*Treasurer*
Jane Henson.....*Program Chairman*
Carole Sue Sink.....*Worship Chairman*
Frankie Reed.....*Social Chairman*
Lucy Clem.....*Publicity Chairman*
Mrs. Putnam.....*Sponsor*
Miss Maxwell.....*Sponsor*

The Junior Y-Teens, too, had helped;
They cut the streamers, sang, and yelped.
They do a good job in most everything,
They're always waiting; just give 'em a ring.
They're there on Thanksgiving and Christmas, too,
Always aiding the White and the Blue.

First Row, Left to Right: *Mrs. Putnam, Shirley Eubank, Shirley Carst, Carol Moore, Myra Wills, Jane Henson, Lucy Clem, Carole Sue Sink*

Second Row: *Betsy Hallman, Doris Hall, Doris Cundiff, Theda Draper, Phyllis Batten, Carol Matthews, Carolyn Creiner, Danny Logan, Molly Ramsey, Cynthia Butts, Sandra Lucas, Marie Harter, Betty Lou Vinyard, Gertrude Carrett, Patricia Deyerle*

Third Row: *Cloria Spencer, Cale Andrews, Joyce West, Cornelia Custer, Ceraldine Conner, Peggy Blevins, Nancy Donaldson, Rosalie Mowles, Mary L. League, Betty Lancaster, Kim McCurdy, Beverly Black, Page Clarke, Susan Hackman*

Fourth Row: *Maribel Mullen, Kitty Privette, Cleo Martin, Barbara Mills, Charlotte Jewell, Jackie Miller, Beatrice Nicely, Bertha Nalls, Joan Keesling, Doris McBride, Ann Huffman, Ann Lee, Charlotte Houchins, Phyllis Clement, Cloriadine Barnett*

Fifth Row: *Joyce Gearhart, Barbara St. Clair, Nancy Shelton, Shelby Lipps, Helen Williams, Nancy Caudill, Judy Brugh, Joanne Collins, Carol Bowden, Betty Carroll, Shelby Palmer, Jo Anne McChee, Cayle Morris, Sally Nicar, Elizabeth Richards*

Sixth Row: *Lois Thomas, Stella Thomas, Vernelle Taylor, Shirley Tolliver, Ellen Towler, Delores Willis, Sarah Wirt, Waynetta Weeks, Ann Arthur, Doris Honaker, Shelva Richardson, Peggy Reavis, Sara Francisco, Barbara Carroll*

Seventh Row: *Peggy Lawrence, Pat Austin, Shirley Boley, Joanne Aliff, Edna Harris, Helene Crubb, Carolyn Brammer, Doris Tyler, Evelyn Martin, Fay Hensley, Betty Reynolds, Betty Bayne, Margaret Crosswhite, Donna Howard, Peggy Hall, Sibyl Harrison*

Eighth Row: *Katherine Smither, Ella Jean Hall, Jean Williamson, Ruth Thompson, Eva Hurt, Lois Francisco, Beverly Burk, Iris Cieser, Shirley Hibbitts, Joyce Carner, Sally Rife, June Powers, Clenda Fowler, Ann Smothers, Margie Ballard, Elizabeth Ballard*

Class Councils

First Row, Left to Right: *Joyce Trescott, Marlene Gallion, Frances Brickey, Jean Campbell, Kaccy Powell, Bob Haupt, Billy Young, Bobby Kraige, T. R. Barker*
Second Row: *Kenneth O'Beirne, Jack Good, Joan Alls, Lilly Bohon, Georgenia Draper, Martha Goodwin, Jay Musser, Eddie Talley*
Third Row: *Harold Spraker, Doris Hopkins, Shirley Garst, Shirley Morgan, Charlotte Yost, Betty Jo Harris, Georgia Crawford, Betty Blackwell, Frankie Norton, Susie Blankenship, Oceile Hall, Dewey Clower, Kellogg Hunt*
Fourth Row: *Frankie Reed, Jane Henson, Gayle Snider, Loretta Starkey, Myra Wills, Carole Sue Sink, Shirley Eubank, Joe Ferguson, Watson Mundy, Dale Early, Bobby Brown*
Fifth Row: *Luther Bush, Marie Harter, Phyllis Batten, Theda Draper, Danny Logan, Carol Sue Weaver, Jimmy Gore, Kenneth Norton, Lewis Wiley, Pat Darden, Rawlings Gallagher, Buddy Poole, Donald Shorter, Peter McGue*

Pacing up and down, wiping worried brows,
Or smiling broadly, shouting to encourage the team,
Our Class Council coaches were there making vows
That fair play would ever be our goal supreme.
Striving to win is not quite enough, they believe.
Honorable victories or cheerful defeats are the ends
They always try to lead the team on to achieve,
For upon fair play a team's reputation depends.

Senior Hi-Y

First Row, Left to Right: *Bob Haupt, Marshall Mundy, Paul Crawford, Jay Musser, Mr. Coffman*
Second Row: *Leon Ramsey, Dave Vecellio, Howard Kirkwood, Hots Watson, David Garrett*
Third Row: *Larry Simmons, Lewis Thompson, James Palmer, J. W. Chapman, Bobby Neal*
Fourth Row: *David Ferguson, Melvin Harter, Kellogg Hunt, Charles Gwaltney, Bobby Cornett*
Fifth Row: *Jimmy Bayne, Jimmy Bean, Eddie Ferguson, Jerry Frank, Bobby Price, Charles Charlton, Sonny Williams*
Sixth Row: *Piko Peterson, Don Robertson, Marshall Denison, Richard Hale, Johnny Mastin*
Seventh Row: *Johnny Ferguson, Richard Viar, H. L. Stanley, Roy Wirt*

OFFICERS

Bob Haupt.....*President*
Jay Musser.....*Vice President*
Marshall Mundy.....*Secretary*
Paul Crawford.....*Treasurer*
Mr. Coffman.....*Sponsor*

"'Water Boy, where are you hiding?
If you don't come, I'm gwine to tella your Mammy!'
Come on we'll take no alibi."
Said the Sr. Hi-Y to the Jr. Hi-Y,
"This work is here; it has to be done,
And in doing it, we shall have much fun.
So come on boys, let's do our best
To help our team defeat our guest."

Junior Hi-Y

First Row, Left to Right: *Buddy Poole (President), Grady Cates (Vice President), Watson Mundy (Secretary), Sam Harvey, Joe Ferguson (Treasurer), Jack Painter*
Second Row: *Creed Frazier, John Renick, Donald Dent, John LaPrade, Vincent Duke, Jerry Pittman, Bobby Garbett, Joe Rice, Mr. Crawford*
Not Pictured: *Wayne Morgan*

"Here we come," shouted the Jr. Hi-Y, "Our whole crowd.
We're ready to serve our team of whom we are so proud."
During the game from beginning to end,
Thirsty players upon these boys did depend.
They gave their best with a willing heart.
Every boy seemed anxious to do his part.

Library Club

Left to Right: *Jo Anne Parrish, Montra Phlegar, Ruby Young, Maritta Crotts, Betty Lou Pardue (Treasurer), Everette Graham (President), Clara Crotts (Secretary), Darlene Lee, Ella Wickham, Pat Peters, Virginia Moore, Mrs. Shriver*
Not Pictured: *Blanche Lucado (President, first term)*

The Library Club was keeping the score.
They counted the points as the boys made more.
They kept an eye on the boys as they groped for the ball,
And watched both the teams, the referees and all.
When the ball was kicked off, till the last whistle blew,
They were right on the job just as everyone knew.

Bi-Phy-Chem

First Row, Left to Right: *Sammy Clemens, Charles Damewood, Mickey Garman, Bobby Leonard, Alex Gardner, Dickie Sossaman*
Second Row: *Miss Watkins, Rosemary Kinney, Bill Robey, Geneva Peterson, Oscar, Kenneth O'Beirne, Ann Lewis, Bill Hurt, Peggy Gene Center*
Third Row: *Page Gentry, Carol Dorsey, Jessica Kittinger, Mary Jennings, Mary Harris, Joan Alls, Deanna Doyle, Jean Moore, Max Fretz*

OFFICERS

Geneva Peterson . . . . . *President*
Kenneth O'Beirne . . . . . *President Elect*
Ann Lewis . . . . . *Secretary*
Rosemary Kinney . . . . . *Treasurer*
Miss Watkins . . . . . *Sponsor*

"Time Out" amid the cheering did sound;
A player was lying upon the ground,
The Bi-Phi-Chem, with the greatest of haste,
Rushed up with the stretchers without a minute to waste.
When during the game a team-mate is hurt,
Our Bi-Phi-Chem members are on the alert,
Using the scientific knowledge they've learned at AL,
From the Bi-Phi-Chem Club that they love so well.

4-H Club

OFFICERS

Maurice Hancock . . . . . *President*
Clayton Tinnell . . . . . *Vice President*
Carolyn Coleman . . . . . *Secretary*
Jack Good . . . . . *Treasurer*
Donnie Williams . . . . . *Reporter*
Karen Johnston . . . . . *Song Leader*

During all the game
The 4-H spreads its fame.
The members are yelling,
"It's peanuts we're selling,"
They're certainly no pokes
When the crowd cries for cokes.
They go through the stands
To reach all the fans.
They stay on the job all during the game.
"To make the best better" is always their aim.

First Row, Left to Right: *Karen Johnston, Jack Good, Carolyn Coleman, Ann Shelton, Maurice Hancock*
Second Row: *Tootsie Altizer, Carolyn Barnett, Connie Crosswhite, Barbara Barnett, Jody Walker*
Third Row: *Katherine Davis, Jackie Lilly, Virginia Matheny, Clara Lewis, Mary Suiter, Jennie Poole*
Fourth Row: *Stuart Franklin, Patty Boone, Joyce Jones, Jimmy Wright, Elaine Craun, Helen Eller, Ronnie Frier*
Fifth Row: *Jack Shelor, Bobby LaGarde, Russell Snyder, Oakie Sue Blount, Emory Bogle*
Sixth Row: *Robert Martin, James Mills, Ralph Spraker, Wayne King, Clayton Tinnell*

Forensics

Up on top of the grandstand high,
Reporting every move,
Sat Forensics announcers with hats awry
Keeping in the groove.
"A pass by Hots was shot;
A perfect block was thrown."
This report by many fans was got
Here at the game, as well as at home.

NATIONAL FORENSIC CLUB

SEATED, LEFT TO RIGHT: *Mrs. Smith, Jean Wertz, Charlotte Yost, Ellen O'Neill, Jennie Thompson, Pat Templeton, Jean Campbell, Beverly Taylor, Mrs. Strickler*
STANDING: *Don Otey, Paul Crawford*

FIRST ROW: *Irma O'Beirne, Alice Roach, Mary Ellen Hewlings, Sylvia Tinnell, Ruby Feld, Delores Murphy, Joe Anne Frier, Pat Templeton, Betty Doyle*
SECOND ROW: *Ellen O'Neill, Jean Campbell, Eula Mae Thornburg, Frankie Norton, Elaine Holliday, Nancy Fariss, Tressia Epperly, Betty Parrish, Glenna Dulaney*
THIRD ROW: *Shirley Boone, Delores Harris, Nancy Peters, Norma Lee, Kaccy Powell, Beverly Taylor, Jean Wertz, Sandra Turner, Bettye Gresham*
FOURTH ROW: *Mrs. Smith, Richard Moran, Bobby Carter, Phillip Smith, Paul Crawford, Bill Young, David Little, Mrs. Strickler*
FIFTH ROW: *Bill Brogan, Leon Ramsey, Winfred Beahm, David Ferguson, Johnny Mastin, Don Otey, O. C. Simpson*

Pep Club

First Row, Left to Right: *Peggy Stone, Annette Garst, Martha Goodwin, Patty Donaldson, Shirley Garst, Jennie Thompson, Sagen Kime, Ellen O'Neill, Phyllis Bandy, Peggy Layman, Oceile Hall, Kitty Obenshain*

Second Row: *Phyllis Batten, Betty Bugg, Geneva Smith, Pat Johnston, Georgenia Draper, Betty Spruhan, Jan Hackman, Jean Campbell, Carole Stroupe, Joe Anne Frier, Katherine Powell, Mary Anne Anderson, Martha Matheny, Janice Musser, Wanda Auvil, Libby Foster*

Third Row: *Susie Blankenship, Elmira Poff, Betty Jo Harris, Georgia Crawford, Barbara St. Clair, Norma Conner, Nayota Gusler, Mary Feld, Ruby Feld, Margie Rutrough, Mary Smith, Jackie Stepp, Polly Smith, Betty McCormack, Shirley Moses, Norma Vecellio, Mrs. Houchens*

Fourth Row: *Nancy Boone, Shirley Boone, Marie Mabes, Shirley Morgan, Florine Painter, Frankie Reed, Carol Moore, Maribel Mullen, Sandra Lucas, Myra Wills, Beverly Taylor, Virginia Miller, Harriett Grubb, Bettye Gresham, Shirley Thomas, Billie Conway, Iris Cundiff, Phyllis Ferris*

Fifth Row: *Virginia Poole, Ann Smothers, Kathy Smither, Jolynne Draper, Bobby Leonard, Buddy Poole, Joe Ferguson, Gene Hurt, Nancy Garst, Nancy Carroll, Frankie Norton, Rosemary Kinney, Charlotte Roch, Florence Robey, Nancy Donaldson, Ann Huffman*

Sixth Row: *Shirley Boley, Jeanette Witt, Joyce Jones, Mary Linda League, Peggy Smiley, Penn Whitescarver, Betsy Underwood, Betty Bayne, Lucy Clem, Glenda Fowler, Shirley Eubank, Virginia Price, Betty Gouge, Joan Berry, Theda Draper*

Seventh Row: *Joanne Aliff, Joyce Trescott, Judy Trevillian, Linda Sue Brewer, Barbara Carroll, Edna Sanders, Gayle Snider, Vernelle Taylor, Jo Anne McGhee, Kim McCurdy, Carol Matthews, Dannie Logan, Rosalie Mowles, Mary Gallion, Connie Mills, Marlene Gallion*

OFFICERS

Katherine Powell.....*President*
Joe Anne Frier.....*Vice President*
Carole Stroupe.....*Secretary*
Peggy Layman.....*Treasurer*
Mrs. Houchens.....*Sponsor*

Now and then, through the cold night air
Was heard the Pep Club leading a cheer.
It was "Rah," "Rah," here and "Fight 'em" there.
No one had time to think of a chair.
Up the fans hopped, and around they jumped.
Someone's head was always bumped.
The cheer leaders, too, leading this club
Were urging the boys on through the mud.

First Row, Left to Right: *Ellen O'Neill, Sagen Kime, Marlene Gallion, Katherine Powell, Harry Simpson (at stand)*
Second Row: *Daisy Long, Shirley Barnett, Doris Eller, June Deyerle, Mary Frances Plunkett, Frances Brickey, Shirley Cruise, Genevieve Craighead, Claudine Sirry*
Third Row: *Patsy Willis, Pat Templeton, Lois Sirry, Connie Eakin, Beverly Taylor, Sandra Turner, Iris Jo Cundiff, Lillie Bohon, Carol Gregson*
Fourth Row: *Betty Parrish, Mary Spangler, Edith Six, Barbara Morgan, Alice Roach, Annette Garst, Phyllis Bandy, Joan Alls, Adrienne Anderson, Delora Argabright*
Fifth Row: *Kenneth O'Beirne, Bill Hurt, Louis Spradlin, Bill Brogan, Jack Bayse, Jack Good, Bill Robey*
Not Pictured: *Correnia Henderson, Jennie Smiley Thompson*

Beta Club

OFFICERS

Harry Simpson ..... *President*
Marlene Gallion ..... *Vice President*
Ellen O'Neill ..... *Recording Secretary*
Sagen Kime ..... *Corresponding Secretary*
Katherine Powell ..... *Treasurer*
Miss Miller ..... *Sponsor*

"Offside!" The referee cried,
And his decision neither team denied,
For all his impartiality know.
He is equally fair to both friend and foe.
He encourages us to achieve, and to lead,
To cultivate character in every deed.
The need for a judge is always apparent.
The Andrew Lewis Betas filled this requirement.

Il est superbe dans sa décision,
Il semble toujour avoir raison.
Il ne pend jamais sa patience ou,
Il n' est pas injuste dans son début.

First Row, Left to Right: *Kenneth Thompson, Buddy Eakin, Jack Painter, Wayne King, C. Grady Cates, Sam Harvey, Joe Ferguson, Buddy Poole, Penn Whitescarver, David Garrett*

Second Row: *Bettye Jo Gresham, Kitty Obenshain, Bill Wickham, Ann Turner, Patricia Benois, Levenna Altizer, Janet Young, Donna Young, Delora Argabright, Pat Garner, Maurice Hancock, Frances Brickey, Marie Boothe, Joan Alls, Mary Sue Missimer, Loretta Scott, Djuna Sutphin, Eleanor Fleshman, Mary Reed, Pat Howard, Ola Jane Nichols, Sadie Nunley, Betty Howard*

Third Row: *Sallie Farmer, Nancee Bowling, Shirley Boley, Fay Doyle, Nancy Carroll, Phyllis Jean Grubb, Clara Crotts, Betty Stone, Corinna Sheppard, Betty Doyle, Tressia Epperly, Cleta Ferguson, Edwina Hurt, Rosemary Kinney, Jessica Kittinger, Joe Anne Frier, Barbara Mitchell, Peggy Sue Pasley, Glenna Dulaney, Wanda Auvil, Joan Bryan, Margery Gouge*

Fourth Row: *Mary Jane Darnell, Vicky Clark, Shirley Bohon, Dorothy Broyles, Mary Spangler, Phyllis Kesler, Jeanette McCray, Barbara Turman, Velma Wheeler, Patsy Wilks, Bettye Lou Poff, Shirley Webb, Dolores Murphy, Becky Woolwine, Margie Wirt, Jacqueline Miller, Judith Mills, Bertha Nalls, Beatrice Nicely, Mary Katherine Miller, Connie Eakin, Cecelia Zini, Frances Headen, Becky Altice*

Fifth Row: *Doris Cundiff, Clara Barton, Antonia Anderson, Carolyn Barnett, Jo Ann Aliff, Mary Bishop, Phyllis Batten, Peggy Blevins, Gale Andrews, Margaret Ann Crosswhite, Betty Bayne, Cornelia Custer, Louise Eakin, Lizzie Ballard, Charlotte Burford, Helene Grubb, Edna Sanders, Marie Fralin, Virginia Fisher, Sylvia Tinnell*

Sixth Row: *Judy Trevillian, Pat Austin, Gloria Barnett, Sue Stanley, Patricia Harris, Wilma Byrd, Mary Hubble, Sally Bohon, Susan Hackman, Sally Nicar, Carolyn Greiner, Carol Matthews, Rosalie Mowles, Gayle Morris, Kim McCurdy, Linda Montgomery, Shirley Gay Carter, Nancy Boone, Patricia Boone, Virginia Poole, Mary Ruth Suiter, Jo Anne Walker, Jeanette Eggleston*

Seventh Row: *Barbara Taliaferro, Peggy Reavis, Carol Bainter, Ruby Young, Betty Lou Pardue, Wanda Gearhart, Elizabeth Elliott, Mary Lou Brown, Dorothy Carroll, Barbara Carroll, Barbara Boles, Shirley Ellis, Wanda Garst, Macy Dodson, Kathryn Davis, Faye Hensley, Evelyn Martin, Doris Tyler, Joan Keesling, Joyce Ann Jones, Iris Jordan, Virginia Lee Kilby, Norma Jean Peters*

S. C. A.

Joan Alls.....*President*
Frances Brickey.....*Vice President*
Marie Boothe.....*Secretary*
Maurice Hancock.....*Treasurer*
Miss Sarah Goodwin.....*Sponsor*

Down on the sidelines and up in the stands
S. C. A. workers were watching the fans.
With heads together discussing their acts,
They were assembling the sportsmanlike facts,
Noting the manner in which all of our boys behaved,
Following paths the alumni had paved.
Fair was the game and the cheering was strong.
In spite of the score, the fans burst into song.

First Row, Left to Right: *Barbara Mitchell, Dot Patsel, Jalean Pickett, Pauline Jones, Alice Roach, Phyllis Bandy, Iris Jo Cundiff, Mrs. Peery, Harriett Grubb, Pat Templeton, Connie Eakin, Irma O'Beirne, Barbara Howard, Betty McCaule*
Second Row: *Martha Robertson, Nancy Boone, Ruth Grossman, Annette Garst, Bob Haupt, Jay Musser, Marshall Denison, Paul Crawford, Dickie Sossaman, Jack Crosswhite, H. L. Stanley, Bobby Leonard, Robert Carter, Bobby Tyler, Ellen Sample, Correnia Lou Henderson, Wanda Auvill, Kitty Obenshain*
Third Row: *Charlotte Anderson, Mary Katherine Miller, Darlene Gearhart, Pat Logan, Sidney Jean Henson, Phillip Smith, Sonny Williams, Leon Ramsey, Joe Ferguson, Winifred Beahm, Jackie Horne, Mary Walker, Loretta Scott, Elaine Lilly, Barbara Barnett, Virginia Jarvis*

Senior Choir

OFFICERS

Paul Crawford ..... *President*
Bob Haupt ..... *Vice President*
Connie Eakin ..... *Secretary*
Marshall Denison ..... *Treasurer*
Mary Katherine Miller, H. L. Stanely ..... *Librarians*
Phyllis Bandy, Harriett Grubb ..... *Publicity Chairmen*
Martha Robertson ..... *Robe Chairman*
Iris Jo Cundiff ..... *Accompanist*
Mrs. Nelle Peery ..... *Director*

"I'm Salem born and Salem bred
And when I die I'll be Salem dead."
This was the song that the Lewis Choir sang.
From out the stadium loudly it rang.
The cheering that followed this old school song
As all of the team and the leaders did throng
To the field, for the busy night's game,
Roared with hope that our team would win fame.

Junior Choir

OFFICERS

Patricia Johnston.....*President*
Jackie Horne.....*Vice President*
Georgenia Draper.....*Secretary-Treasurer*
Iris Jo Cundiff.....*Publicity Chairman*
David Garret.....*Librarian*
Mrs. Nelle Peery.....*Director*

When the team had a set-back and was feeling blue,
The Junior Choir always took their cue.
Their voices blended; they could bring new cheer
To both the team and all that drew near.
But when the team came through with a victory bright,
Their voices joyfully rang all through the night.

First Row, Left to Right: *Margie Rutrough, Patricia Johnston, Georgenia Draper, Jane Henson (seated at piano), Mrs. Peery, Jolynne Draper, Carole Sue Sink, Virginia Abbott*
Second Row: *Frankie Norton, Barbara Ronk, Betty Lou Pardue, Adrienne Anderson, David Garrett, Bobby Neal, Creed Frazier, Russell Smiley, Louis Spradlin, David Hudgins, Iris Jo Cundiff, Jackie Horne, Edith Conner*

First Row, Left to Right: *Mr. Hodges, Winfred Beahm, Jack Cooper, Don Kemp, Roy Lindamood, Harold Corbin, Charles Shelton, Gerald Custer, Herman Hill, Odell Minnix, Mr. Lilly*
Second Row: *Frankie West, J. W. Chapman, Jack Cochran, Leon Tingler, Jimmy Blevins, Dickie Hughes, Randolph Weaver, Jimmy Fleshman, Kenneth Argabright*

Industrial Arts

OFFICERS

Keith Meador ..... *President*
Jack Cooper ..... *Publicity Chairman*
Winfred Beahm ..... *Production Chairman*
Donald Kemp ..... *Activities Chairman*
Roy Lindamood ..... *Secretary*
Harold Corbin ..... *Treasurer*
Charles Shelton ..... *Sergeant at Arms*
Mr. John Hodges, Mr. Emmette Lilly ..... *Sponsors*

During the game in the nippy night air,
The people had acted as if at a fair.
All around the grandstand swarmed the happy throng,
Waving banners high and bursting with song.
Speaking of banners, and programs, and such,
The Industrial Arts was responsible for much.
The day before the game with the greatest of care,
The boys worked diligently with not a minute to spare.

Andrew Lewis News

OFFICERS

Mary Sue Missimer ..... *Editor*
Iris Jo Cundiff, Shirley Moses ..... *Associate Editors*
Bill Robey ..... *Boys' Sports*
Ginny Miller ..... *Girls' Sports*
Joan Farmer, Judy Trevillian, Norma Vecellio ..... *Features*
John H. Snapp ..... *Faculty Sponsor*

Had you looked carefully, you'd have seen
Some chaps with journalistic aspirations keen,
Either on the sidelines or up in the crowd,
Madly scribbling amid the cheers long and loud.
With eyes and ears straining to catch ev'ry play,
Our *AL News* reporters were hoping that day
To get a scoop for their newspaper's glory,
And interest many readers with the news story.

First Row, Left to Right: *Loretta Scott, Joan Farmer, Ginny Miller, Shirley Moses, Mary Sue Missimer, Iris Jo Cundiff, T. R. Barker, Ronnie Frye*
Second Row: *Bill Robey, Judy Trevillian, Norma Vecellio, Fay Phlegar, Ruby Feld, Sandra Walker, June Leffel, Nancy Carroll, Geneva Smith, Mary Smith, Clara Lewis*

LEFT TO RIGHT: *Henry Frantz, Billy Brogan, Jimmy Butts, Jimmy Blevins, Ray Lee, Randy Pierce, Mr. Harless, Jimmy Hensley, Leon Tingler, Jimmy Bain, Pete Arthur, Clayton Tinnell, John Cannady*

Projection Crew

OFFICERS

JIMMY HENSLEY ..... *President*
BILLY BROGAN ..... *Vice President*
MR. HARLESS ..... *Sponsor*

The microphones there had informed each fan
Of each play and position, and the name of each man.
These rendered superb service and the crowd did cheer
The Projection Crew, with its remarkable efficiency here.

Sidelights

ELEANOR PORTERFIELD

Sodalitas Latina

Presents

The May Queen and . . .

Her Court

Maid of Honor
Ellen O'Neill

Annette Garst
Joan Farmer
Sagen Kime
Patty Donaldson

Joe Anne Frier
Martha Goodwin
Jean Campbell
Betty Joe Harris

Shirley Tuttle
Georgenia Draper
Carol Stroupe
Jeanette Viar

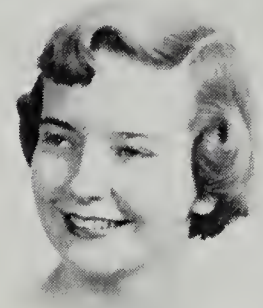

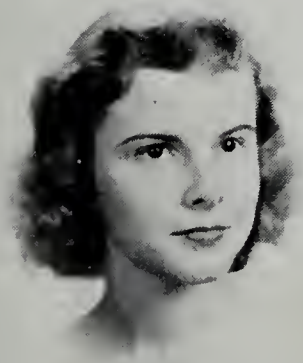
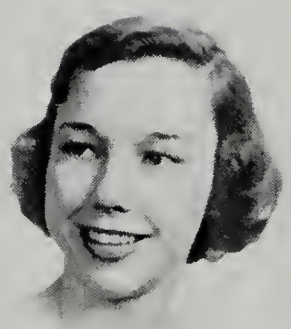

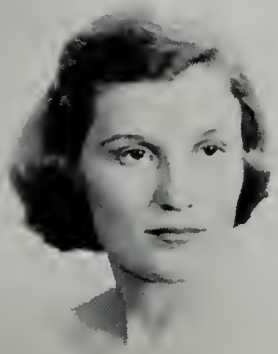
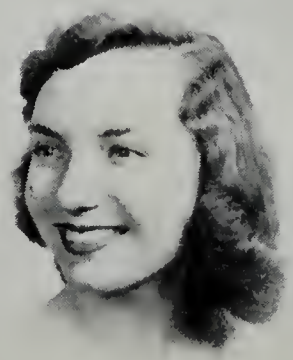

Neptune's May Day

The Sodalitas Latina presented its annual May Day Dance, May 3, 1952, with the theme, Neptune's May Day. The unique and artistic decorations gave the effect of an under-the-sea kingdom.

The coronation highlighted the evening; the lovely queen, Eleanor Porterfield, was crowned by her father. Lending color and enchantment, the May Pole Dancers entertained the queen and her court.

Throughout the evening, girls in beautiful dresses of brilliant hues and pastel colors, and boys immaculate in their white dinner jackets, danced to the dreamy rhythm of the talented Aristocrats.

Easter Pageant

For the past four years the school and the community have entered the Easter season with renewed inspiration after seeing the beautiful living scenes from "The Life of Christ."

Two departments combined their talents to produce this soul-stirring program. The Music Department has given in solos, duets, quartettes and chorus such favorites as "The Lord's Prayer," "The Palms," "The Old Rugged Cross," "The Hallelujah Chorus," and many other well-known songs and hymns. Scripture readings from the Gospels were given during the scenes portrayed by about one hundred students from the Latin Department. Among the pictures seen were living reproductions of such famous paintings as Hofmann's "Christ in the Temple," "Christ in the Garden of Gethsemane," and Leonardo da Vinci's "The Last Supper."

This program proved that holy ground can be trod upon when trod upon with reverence.

VALENTINE

HEARTS, HEARTS, HEARTS

AFTER THE HEART HAD BROKEN

COME ON PEOPLE, SMILE

AIN'T LOVE GRAND?

CHIT-CHAT

OUR OWN DEAR EDITOR

LEAD ME TO THE FOOD

MUNCHING AT INTERMISSION

HEY, HEY, WHAT'S THIS ??

THE MUSIC PLAYED ON

DANCE

Three Dying Swans

Vincent Duke (Sylvester), Jack Bayse (Mr. Conover), David Ferguson (Mr. Green), Barbara Howard (Mrs. Martin), Pat Templeton (Betty Green), Nancy Donaldson (Anne Martin), Theda Draper (Martha Green), Jackie Lilly (Mrs. Conover), Mary Miller (Miss Priscilla)

Not Pictured: *Fred Jordan (Elihu), Roberta Faries (Mrs. Green)*

Band Concert Program

March of the Mighty ..... *Fillmore*
Alpine Holiday—Overture ..... *Barnes*
Longing For Home—Trombone Solo ..... *Hartmann*

Jack Good

Jerome Kern Songs ..... *arr. Leidzen*
Song of India—Flute Solo ..... *Korsakoff*

Charles Charlton

A Hunting Scene—Descriptive ..... *Bucallosi*
On Review—March ..... *Ostling*
King of the Deep—Bass Solo ..... *Moquin*

Buddy Eakin

Whistling Johnny—Patrol ..... *Ring-Haig*
Dark Eyes—Arrangement for Clarinets ..... *Yoder*

Ann Turner, Dorothy Boone, Paul Noble, Janet Munsey, Betty Joe Harris, Sandra Lucas, David Little, Karen Johnston, Penn Whitescarver, Gene Martin

Old Settlers on Parade—Novelty ..... *Dalby*

Popular Music

Paul Noble, Nancy Fariss, Carolyn Coleman, Richard Via, Joyce Trescott, Jack Good, Betty Joe Harris

Victory Parade—March ..... *Lee*

Accompanists

Iris Jo Cundiff, Connie Eakin

The Wishing Well

By

May Hewes Dodge
John Wilson Dodge

CAST

Terence Fitzpatrick O'Grady ..... Louis Spradlin
Lady Mary Donnell ..... Phyllis Bandy
Noreen ..... Correnia Henderson
Squire Matthew Boxley ..... Paul Crawford
Darby Duffy ..... Leon Ramsey
Kathleen O'Mara ..... Loretta Scott
Dan Tyron ..... Robert Carter
Nora (Darby's wife) ..... Jackie Horne
Maureen McGibney ..... Pat Logan
Molly O'Toole ..... Martha Robertson
Felix Murphy ..... Philip Smith

Queen of the Fairies—Annette Garst

Fairies—Kitty Obenshain, Patty Donaldson, Betty McCormack, Betty Joe Harris, Peggy Layman, Nancy Donaldson

Noreen's Friends—Sidney Jean Henson, Ellen Sample, Harriett Grubb, Irma O'Beirne, Virginia Jarvis, Mary Walker, Barbara Mitchell

Pianist—Iris Jo Cundiff

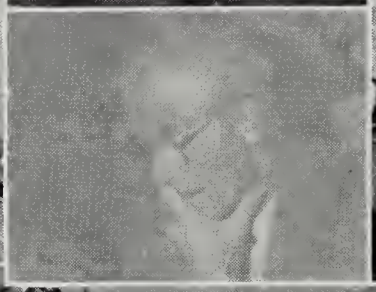

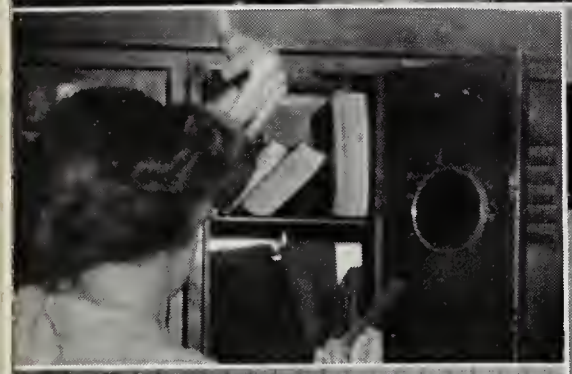

Our Servicemen Need
BLOOD
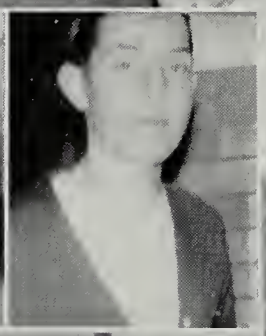

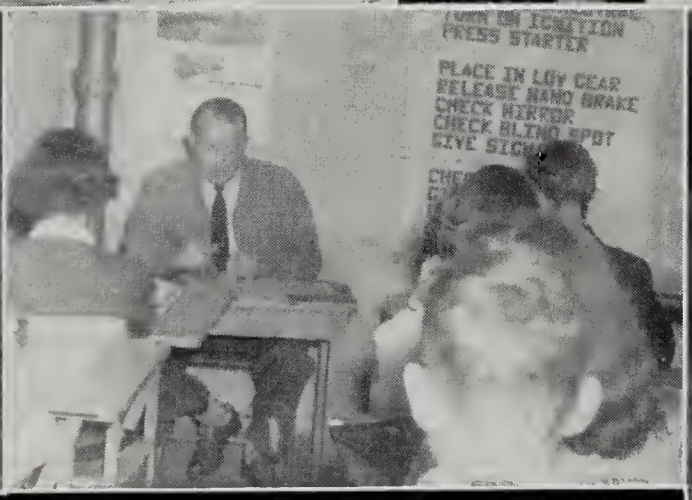
PLACE IN LOW GEAR
RELEASE HAND BRAKE
CHECK MIRROR
CHECK BLIND SPOT

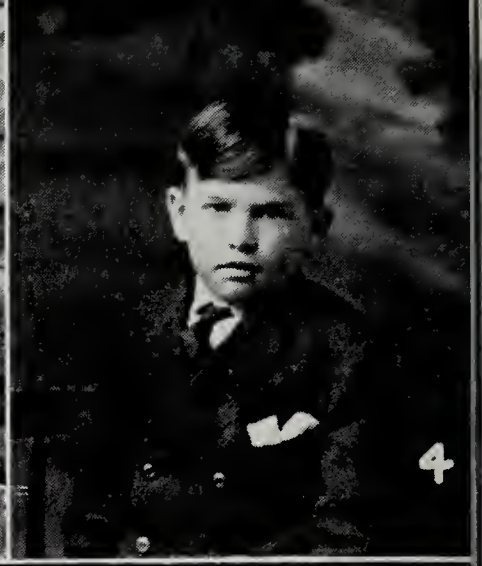

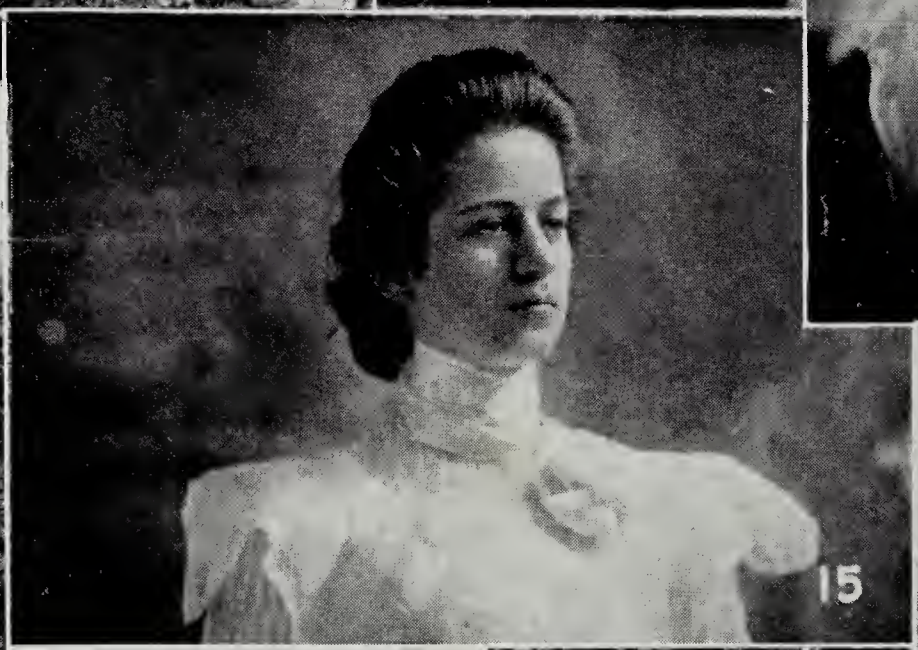

IDENTIFICATIONS IN

Way Back When!

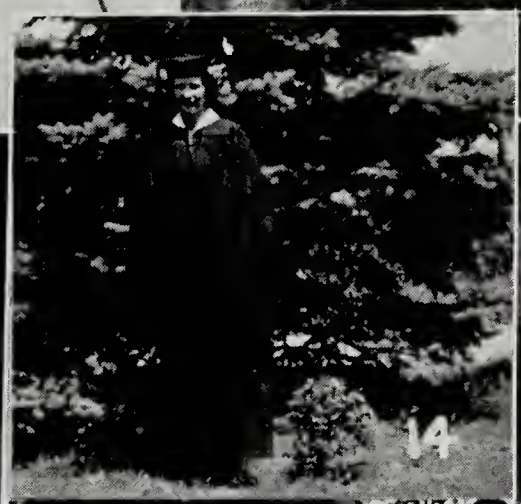

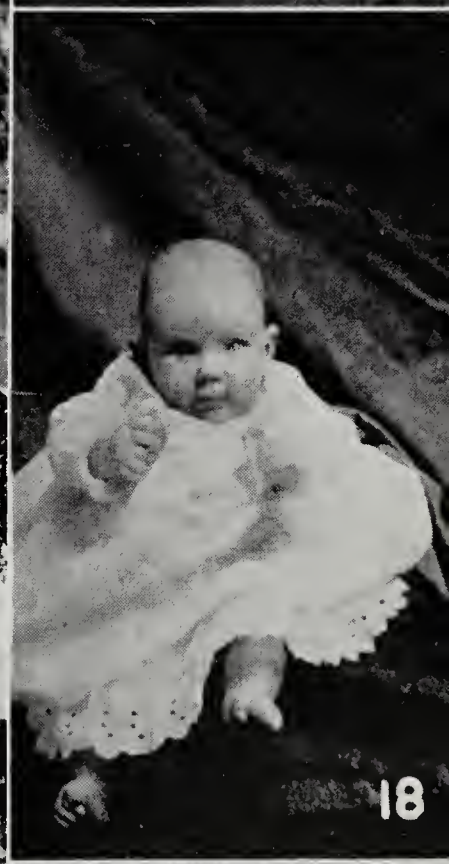

Way Back When!

Snapshots

1—"They drove all the way home." 2—Nero fiddles while Rome burns. 3—Cooling their dogs . 4—Just before the Jeff game. 5—Top State Award in D. E. 6—Johnson and Wright join the Y-Teens. 7—Pretty, ainteha, Eddie? 8—All aboard for Charlottesville. 9—Handsome Wolverines. 10—Our own "peppy" eleven. 10-A—Where were you at the bonfire? 11—F. H. A. President. 12—You don't say! 13—Beta Club Aspirant. 14—Takin' it easy. 15—Sing it sweet, Russ. 16—F. H. A. take-off. 17—That far-away look. 18—And here is China. 19—And the "winds" blew. 20—Taking a much-needed rest. 21—Two Misses and a Mrs. 22—Legs, Legs, Legs. 23—Pioneer copy writers. 24—The Charleston. 25—Mrs. G. from Tenn. 26—Two of a kind. 27—Creative Writers.

Fans

Seated, Left to Right: *Glenna Dulaney, Elaine Holliday, Nancy Garst, Billy Young (Manager), Beverly Taylor, Kaccy Powell, Betty McCormack, Shirley Tuttle*
Standing: *Bettye Gresham, Pat Johnston, Janice Musser, Georgenia Draper, Jalean Pickett*
Not Pictured: *Eleanor Porterfield*

Advertising Staff

As we near the last page of the Pioneer, we become aware of the tremendous tasks and complications connected with its publication. We are especially grateful to the group composing our Advertising Staff. Their earnest efforts have paid off in big dividends; the funds collected this year far outnumbered those of any former year.

Then, too, we would not forget our advertisers. Although we shall always be loyal to our school colors, the White and Blue, we are quite fond of the "green" supplied by our generous "fans." To the numerous people and establishments who have made this publication possible, we extend our sincere appreciation.

Our Fans

Acme Printers, Inc. 181
Acme Typewriter Co. 181
Adams & Tate Const. Co. 176
A Friend 168
Airheart-Kirk 185
Albert Brothers Const. Co. 166
Andrew Lewis Tavern 150
Appalachian Electric Power Co. 171
Archie's Tavern 178
Army and Navy Sales Co. 184
Baker Employment Agency 176
Ballard's Auto Aligning 176
Barnett's Taxi 181
Beach Bros. Service Station 184
Blankenship-Davis Optical Co. 184
Boswell Realty Co., Inc. 176
Boxley, W. W. & Co. 173
Brotherhood Mercantile Co. 177
Brown Hardware Co. 157
Brown, Roy K., County Clerk 184
Bush-Flora Shoe Co. 182
Bush-Hancock, Inc. 163
Cain's Confectionery 161
Cain Grocery 169
Caldwell-Sites Co. 179
Carper's Gifts 182
Carter & Jones Dry Cleaning 155
Cates, C. Grady 156
Central Typewriter Exchange 157
Chapman, Benj. E. 169
Check-R-Board Feed 167
Chelf, Dolores 184
Chelf, E. W., Comm. Attorney 176
Chesapeake & Potomac Telephone Co. 146
College Food Market 184
College Inn 157
Colonial Beauty Shop 175
Colonial Theatre 181
Conner's Food Market 178
Custer & Fisher, Contractors 184
Dame Roofing Co. 169
Davidson's 178
Delmar's Beauty Salon 185
Dixie Finance & Loan Corp. 184
Dr. Pepper Bottling Co. 155
Engleby Auto Supply 184
Ewing Grocery 184
Ferguson Radio Service 184
Fielder, C. L. Co., Inc. 181
Fink's Jewelers 177
First Federal Savings & Loan Ass'n 181
Flora Realty Co., Inc. 181
Francisco, F. J. 181
Franklin Road Esso Station 183
Frigid Freeze Lockers 177
Fuel Oil & Equip. Co., Inc. 175
Garst Bros. Dairy 158
George's Drive-In 180
Giles Bros. 161
Gill's Hamburger House 157
Gilliam-Lennon, Inc. 161
Gittens and Morton, Inc. 159
Glenn-Minnich 178
Glenvar Lunch & Beauty Shop 183
Glenvar Service Station 165
Goodwin-Andrews, Inc. 180
Goodwin-Williams 180
Goodyear Service Store 159
Goodyear Shoe Hospital 159
Gordon's Foods 173
Grant's 178
Green Market 167
Growers & Producers Exchange 154
Hampden-Sydney College 151
Handwrought by Lawton 169
Harley-Webster Co. 183
Harris Hardwood Co., Inc. 151
Harrison Jewelry Co. 180
Hart Motor Co. 180
Heironimus, S. H. 153
Henebry's 150
Hill's Grocery 169
Hitch, Geo. T., Jewelers 167
Holdren Refrigeration 165
Hotel Association of Roanoke 172
James Barber Shop 183
Jay-Bee Sales of Virginia 183
Jeffreys, Geo. A., & Co. 168
Jennings-Shepherd 178
Jobe Florist 175
Kane Furniture 167
Kann's 183
Kasey Buick, Inc. 180
Katz Food Co. 163
Kingoff's Jewelers 185
Kirk's, Inc. 177
Kress, S. H., & Co. 159
L. & T. Provision Co. 162
Lawrence Grocery 169
Layman Candy Co. 167
Leggett's 157
Lewis Bros. Coal Co. 183
Lindsey-Robinson 185
Little's Grocery 177
Littrell's Barber Shop 157
Logan's Dry Goods 169
Lunsford, Chas., Sons & Izard 174
Mac's Shoe Shop 183
Magic City Mortgage Co. 178
Magic City Sandwich Co. 183
Manning Grocery 183
Mareta's Dress Shop 183
Marie Beheler Dance Studios 163
Martin Bros. Contractors 183
Martin Cinder Block 174
Maxey Cleaners 159
Maytag Sales (Kennedy) 183
McAvoy Music House 183
McDaniel, G. E. 169
McManaway, H. B. 182
Merle Norman Cosmetic Studios 176
Michael's Bakery Corp. 159
Miller Tire Service 183
Mills, Ralph E., Const. Co. 174
Mitchell Clothing Co. 157
Modern Beauty Shop 183
Morgan-Eubank Furniture Corp. 165
Morgan's Supermarket 157
Muddiman Electric Co. 161
Mundy Motor Lines 145
National Business College 180
Nelson Hardware 174
Newberry, J. J. 159
Noland Company 173
Norman's Restaurant 153
North America Assurance Society 172
Oakey Cleaners 158
Oakey, Jno. M. 184
Oak Hall 163
Owen Plumbing & Heating 179
Parker-Nimmo Supply 165
Parrish, J. C., Furniture Co. 182
Peacock-Salem Laundry 162
Perdue Cinema Service 176
Phelps & Armistead 167
Phlegar Electric Co. 169
Poole's Service Station 182
Presto Cafe 182
Price, H. H., Service Station 169
Propst-Childress Shoe Co. 159
Pugh, N. W. 166
Pugh, N. W., Photograph Studios 148
Puritan Mills 154
Reid & Cutshall 169
Rettinger, John H. 169
Roanoke College 156
Roanoke Mills, Inc. 182
Roanoke Optical Co. 182
Roanoke Paint and Glass Co. 185
Roanoke Pet Shop 172
Roanoke Record Shop 169
Roanoke Shoe Hospital 182
Ross-Baily 170
Rutherfoord Insurance Co. 170
Salem Bowling Center 165
Salem Brick Co. 177
Salem Creamery 144
Salem Farm Supply 161
Salem Foundry and Machine Works 177
Salem Furniture Co. 164
Salem Hardware 171
Salem Hosiery 160
Salem Publishing Co. 165
Salem Tractor Co. 161
Sam's 169
Sears-Roebuck & Co. 149
Securities Insurance Corp. 171
Shank Furniture Co. 182
Shelor's Service Station 159
Shelton's Garage 182
Shenandoah Life Insurance Co. 149
Sherwood Burial Park, Inc. 179
Shufflebarger Motors, Inc. 162
Sidney's 177
Skyline Cleaners 178
Smead & Webber 158
Snead Lumber Co. 179
Southern Varnish Corp. 163
Spigel, Joseph 163
Spigel, Samuel 165
Stanford Sign Co. 169
State Farm Insurance Co. 182
Stone Printing Co. 186
Stroll-O-Chair 179
Sullivan Supply Co. 169
Sun Brand Notion Co. 178
Swartz, W. P., Jr. & Co. 167
S. W. Va. Bldg. Co. 168
S. W. Va. Savings & Loan Association 179
Tarpley's Jewelers 163
Times-World Corp. 161
Triangle Service Station 167
Turner, J. M. & Co., Contractors 179
Uncle Tom's Barbecue 182
United Pawn Shop 178
Valleydale Packers 160
Veteran's Cab 179
Virginia Art Galleries 159
Virginia Scrap Iron & Metal Co. 178
Virginia Southern College 166
Waldron Realty Co. 182
Walker Machine & Foundry Corp. 152
WDBJ Radio Station 180
Webber's Pharmacy 164
Webber, Roy L., Florist 161
Weddle Plumbing & Heating Co. 166
Wickham Barber Shop 182
Wiley Fuel & Supply Corp. 178
Williams, E. O., Heating Co. 163
Williams Supply Co. 161
Wood Plumbing & Heating Co. 165
Woodson Pontiac 164
Wright, B & B, Supply Co. 182
Yale & Towne 147
Zand's Department Store 165

SALEM CREAMERY CO., Inc.

Distributors of

Clover Brand Dairy Products

ICE CREAM

* * *

DIAL 3641

736 West Fourth Street Salem, Virginia

Dear Shelby
Good luck to a real sweet, cute girl. Hope to see you this summer.
Love,
Sarah Watts

Compliments of

MUNDY MOTOR LINES

are these "the best years of your life"?

Parents often say they are, but there can be plenty of good times ahead.

Especially if you get a good job, doing interesting, important work with the kind of people you love to work with. Many high school girls find exactly that at the telephone company, after graduation.

So when you finish school, stop in and see us. You'll probably find a job you'll really enjoy at good pay with regular raises.

The Chesapeake & Potomac Telephone Company of Virginia

THE YALE & TOWNE MANUFACTURING COMPANY

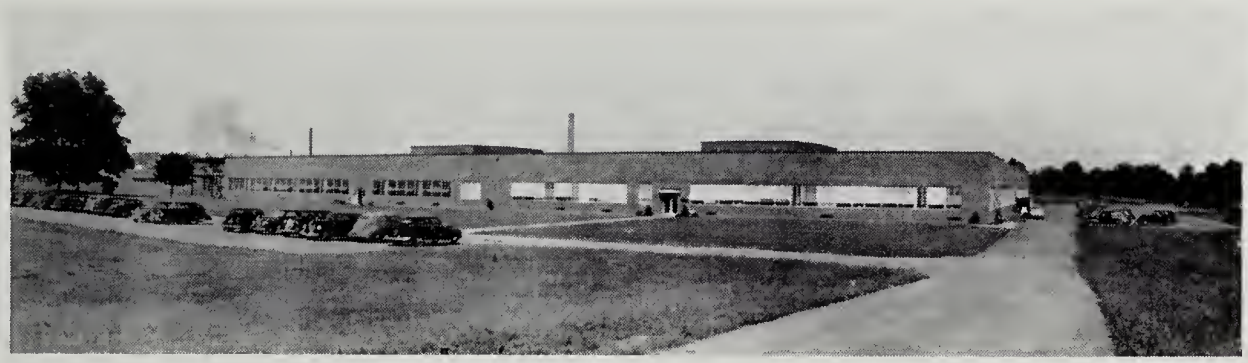

SALEM DIVISION

Thank You

FOR CHOOSING US AS YOUR OFFICIAL CLASS PHOTOGRAPHER

In the years to come we hope you will choose us again as your "official photographer" to record with fine photographs the many other memorable occasions in your life.

Your Official Photographer

Pugh's

LIFE INSURANCE AND ANNUITIES

Prompt, Courteous Service Always

Shenandoah Life Insurance Company, Inc.

ROANOKE 15, VIRGINIA PAUL C. BUFORD, *President*

WSLS, WSLS-FM, THE SHENANDOAH LIFE STATIONS
610 KC — 99.1 on Your FM Dial

HOME OFFICE AGENCY, Ground Floor, Liberty Trust Building

CONGRATULATIONS

to the graduating class

of 1952

Sears, Roebuck and Company

12-19 E. Church

ROANOKE, VIRGINIA

DIAMONDS — WATCHES — SILVER

HENEBRY'S

JEWELERS

ROANOKE SALEM

Manufacturers of Andrew Lewis High School Rings

Andrew Lewis Tavern
AIR CONDITIONED
"Famous for Steaks"
Sea Food — Chicken — Country Ham
Routes 11 and 460 — 1 Mile West of Salem
PHONE 2955

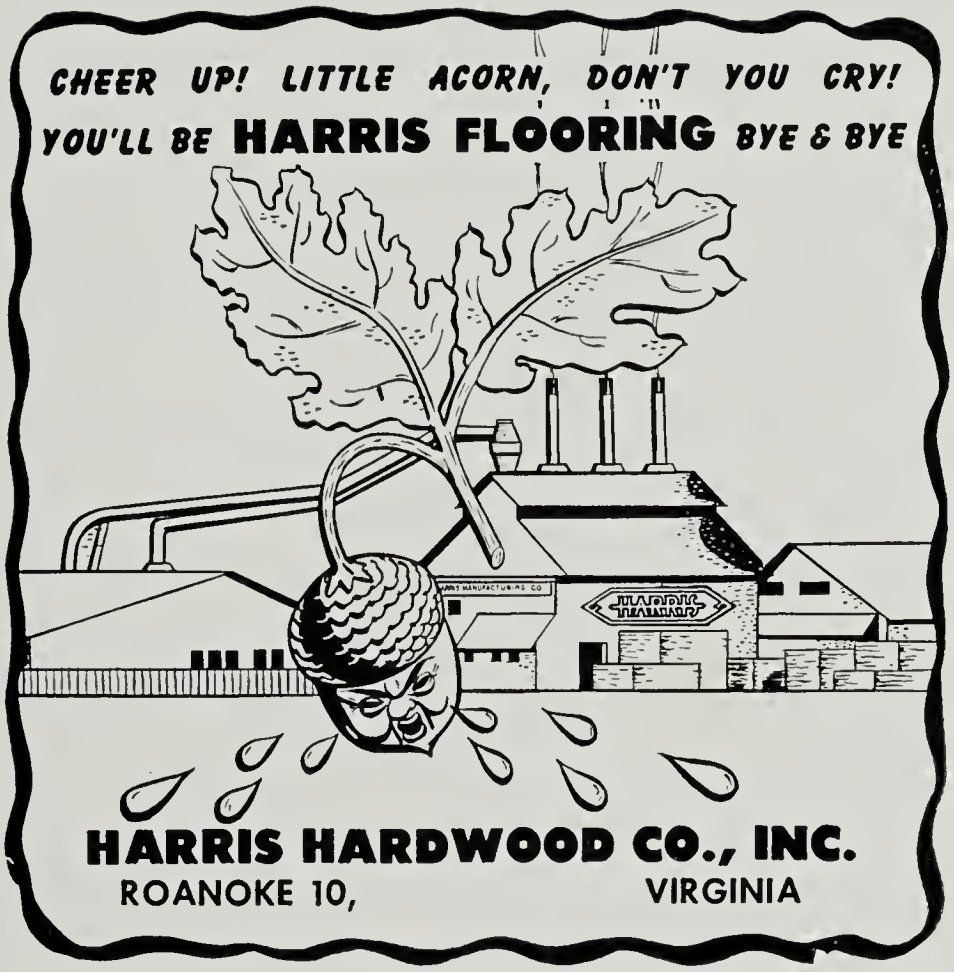

HAMPDEN-SYDNEY COLLEGE

1776-1952

A notable record of service. The history of the College parallels the history of our country.

Time-tested standards of character and scholarship. Personal and vocational guidance for the individual student.

For information and literature address

EDGAR G. GAMMON, *President*

HAMPDEN-SYDNEY, VIRGINIA

The Walker Machine and Foundry Corp.

GREY IRON

AND

NON-FERROUS CASTINGS

MACHINE WORK

DIAL 5556

ROANOKE, VIRGINIA

NORMAN'S RESTAURANT

Heironimus
of Roanoke

CONGRATULATIONS, GRADUATES!

Compliments of

PURITAN MILLS, INC.

Manufacturers of

FLANNELETTE NIGHTWEAR

330-36 West Campbell Avenue — Roanoke 6, Virginia

WE ARE DISTRIBUTORS

— FOR —

Caterpillar Tractor Company
Graybill Manufacturing Company
John Bean Manufacturing Company
John Deere Plow Company
New Holland Machine Company
And a Number of Others

May We Serve You?

The Growers & Producers Exchange, Inc.

702-706 Nelson Street, S. E. — Roanoke, Virginia

Congratulations

to

CLASS OF 1952

CARTER & JONES

Dry Cleaning and Dyeing, Inc.

502 11th St., N. W. Roanoke, Virginia

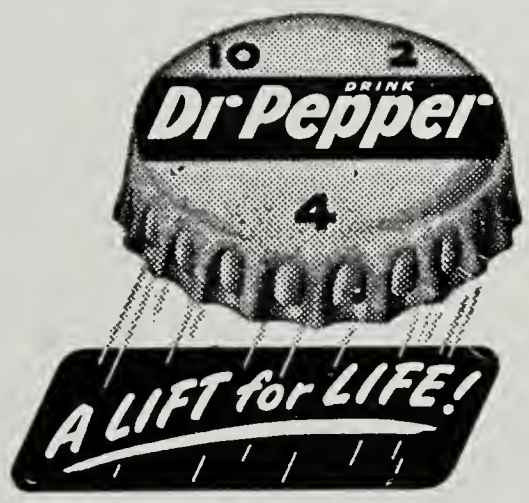

"Since 1921"

C. GRADY CATES

Distributor

METAL BUILDING PRODUCTS AND SPECIALTIES

Building Materials

20th Street and Chapman Avenue, S. W.

Phone 3-2473 Roanoke, Virginia P. O. Box 2489

Roanoke College

Salem, Virginia

*

For Over 100 Years
a Superior College of
Liberal Arts and
Sciences

*

H. Sherman Oberly, *President*
M.A., Ph.D., Litt.D.
Charles J. Smith, *Provost*
M.A., D.D., Ll.D.

Compliments of

MORGAN'S SUPERMARKET

Frozen Foods *Groceries*

Fresh Meats

25 E. Main Street Phone 3521

LITTRELL'S BARBER and BEAUTY SHOP

Modern—Sanitary

207 E. Main Street SALEM, VIRGINIA

"Five chairs, and no waiting"

Call 3261 for Appointment

BECAUSE

Style Comes First

MITCHELL CLOTHING INC. ROANOKE VIRGINIA

ROANOKE, VIRGINIA

The Home of Better Values

Leggett's DEPT STORE INC

GILL'S
Drive-In Hamburger House

4611 Williamson Road

Roanoke, Virginia

We serve strictly fresh Hamburger, ground daily in our own kitchen from Best Grade Choice Beef

"TAKE HOME A BAG"

Compliments of

COLLEGE INN

209 East Main Street

SALEM, VIRGINIA

CENTRAL TYPEWRITER EXCHANGE

SMITH-CORONA DEALER

All Makes New and Used Portable and Office Machines

Rental and Repair All Makes

SALES - SERVICE - SUPPLIES

TELEPHONE 2-8410

123 Kirk Avenue, S. W. Roanoke, Va.

BROWN HARDWARE CO.

"The Friendly Store"

* * *

Phone 4431

115 E. Main Street SALEM, VIRGINIA

Compliments of

SMEAD & WEBBER and **W. B. DILLARD**

YOUR PRESCRIPTION DRUGGISTS

SINCE 1843

SALEM, VIRGINIA

F. G. OAKEY
CLEANER

The Finest Cleaning and Pressing

CASH AND CARRY
AND DELIVERY

Boulevard and Colorado Salem, Virginia

TELEPHONE 4611

"Quality You Can Taste"

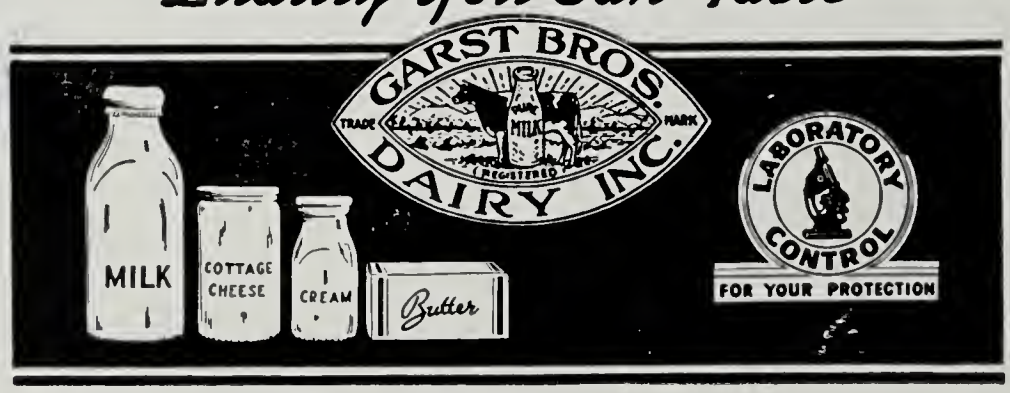

Garst ROANOKE'S
MOST MODERN DAIRY

CONGRATULATIONS
TO THE CLASS
OF 1952

MICHAEL'S BAKERY

ROANOKE, VIRGINIA

THE
A
B
C's
AT
MAXEY CLEANERS

Always
Bright
Clothes

911 FRONT STREET, SALEM, VA.
Phone Roanoke-5871 Salem-3621

SHELOR'S
SERVICE STATION
Washing - Greasing - Service Calls
22 East Main Street
E. H. SHELOR SALEM, VA.

INTERIORS
The Virginia Galleries
CHARLES W. FARRELLY
1402 Grandin Road Roanoke, Va.

GITTENS & MORTON, Inc.
Specializing in
STUDENTS' ACCIDENT INSURANCE
SALEM, VIRGINIA

Propst-Childress Shoe Company
305 South Jefferson Street
Dial 9269 ROANOKE, VA.

J. J. NEWBERRY CO.
Salem, Virginia

Compliments of
S. H. KRESS & COMPANY
ROANOKE, VIRGINIA

GOODYEAR SHOE HOSPITAL
I. H. GEARHART
205 Main Street Salem, Virginia

GOODYEAR SERVICE STORE
Second Street and Luck Avenue
Roanoke, Va. Phone 6217

Hello Jack to
a sweet girl. Ralph Thomas

Burlington Mills

"Woven into the Life of America"

SALEM HOSIERY MILL

VALLEYDALE PACKERS, Inc.

SALEM, VIRGINIA

PAGES OF INTEREST TO ALL THE FAMILY

- *World-Wide, National, State and Local News*
- *Menus, Recipes, Dress Patterns for Women*
- *Sports News of Interest to Men*
- *Editorials, Comic Strips, Features for All*

THE ROANOKE TIMES
(Morning and Sunday)

The Roanoke World-News
(Evening)

GILES BROTHERS
FURNITURE
"Since 1902"
16-18 E. Church Ave. Roanoke, Virginia

MUDDIMAN ELECTRIC CO.
28 West Church Avenue
Dial 3-4531 Roanoke, Va.

GILLIAM-LENNON
The Home of
ROGERS PEET CLOTHES
Roanoke Virginia

CAIN'S CONFECTIONERY
The House of Bargains
Phone 2-9180

FLOWERS
Roy L. Webber, Florist
4000 Williamson Road Phone 3-2469
Roanoke, Virginia

WILLIAMS SUPPLY
Wholesale Electric Supplies
Roanoke, Virginia

Compliments of
Salem Farm Supply Corp.

SALEM TRACTOR CO.
Ford Tractors - Farm Equipment
Dirt Moving Machinery
Phone 3116 Lee Highway, Mill Lane

SHUFFLEBARGER MOTORS, INC.

DODGE AND PLYMOUTH CARS
DODGE *JOB-RATED* TRUCKS
Sales — Service

3 West Main Street Telephone 3831

SALEM, VIRGINIA

PEACOCK-SALEM

LAUNDERERS
AND
CLEANERS

First and Alabama Streets
SALEM, VIRGINIA

Compliments of the

L & T PROVISION CO.

makers of

GREEN HILL COUNTRY SAUSAGE
and
GREEN HILL DELICIOUS FRANKS

Always a Treat

BUSH & HANCOCK CLOTHING COMPANY, Inc.

For Over 40 Years "The Man's Store"

Accessories for the Well-Dressed Man

106 Campbell Ave., S. W. Phone 2-0254

The Marie Beheler Studios
Incorporated

- FOX TROT
- WALTZ
- LINDY
- RHUMBA
- TANGO
- SAMBA

"Special Rates to Schools"

1324 Grandin Road Roanoke, Va.

KATZ FOOD COMPANY

Distributors of
FOOD PRODUCTS

1621-23 First Ave., N. W.
Phone 2-3491 Roanoke, Va.

TARPLEY JEWELRY CO.

Watches - Diamonds - Gifts

"Guaranteed Watch Repairing"

SCHOOL RINGS
TELEPHONE 2489

17 E. Main Street Salem, Virginia

Since 1889
"Over Sixty Years of Progress"
Wearing Apparel for Men, Women
Boys and Girls

OAK HALL
"Thru the Blok"

ROANOKE, VIRGINIA

SPORTSWEAR — COATS
SUITS — DRESSES

Especially for the Junior Miss

JOSEPH SPIGEL, Inc.
ROANOKE, VIRGINIA

E. O. Williams
Heating and Ventilating Co.

Oil and Gas-Fired Furnaces

2708 Shenandoah Ave., N. W.
Dial 2-8048 Roanoke, Va.

Compliments of

Southern Varnish Corp.

ROANOKE, VIRGINIA

SALEM FURNITURE COMPANY

COMPLETE HOME FURNISHERS

NORGE APPLIANCES

113 E. Main Street
SALEM, VIRGINIA

Consider Your Home First

WEBBER'S PHARMACY

PRESCRIPTIONS

Purity and Accuracy

C. E. WEBBER, *Pharmacist*

PAULINE G. WEBBER — JEAN W. PAYNE

G. F. MARTENS — MARTHA G. GLEASON

ERVIN P. BROOKE

Phone 3851 — Broad and Main Streets — Salem, Virginia

WOODSON PONTIAC

SALEM, VIRGINIA

1104 WEST MAIN STREET — DIAL 2388

Lots of luck to a nice,
and sweet girl.
Rosemarie Powell Jr.

CONGRATULATIONS!

Salem Bowling Center

WEST SALEM

"I'll See You Over the Years"

READ

The High School News

IN

THE TIMES-REGISTER

Published by

SALEM PUBLISHING COMPANY

Commercial Printers

Phones: Shop and Residence 3441

H. M. WOOD

PLUMBING AND HEATING

37 E. Main Street

SALEM, VIRGINIA

Holdren Refrigerator

SALES and SERVICE

FRIGIDAIRE

Authorized Sales and Service

29 E. Main St., Salem

Dial 4671

29 Franklin Rd., S. W., Roanoke

Dial 3-9336

Compliments of

ZAND'S DEPARTMENT STORE

MORGAN-EUBANK FURNITURE CORP.

14 East Campbell Avenue

Dial 7357

ROANOKE, VIRGINIA

"Your Favorite Furrier"

Samuel Spiegel

ROANOKE, VIRGINIA

GLENVAR SERVICE STATION

Route No. 3 Phone 2931

SALEM, VIRGINIA

Parker-Nimmo Supply Co., Inc.

Distributors and Jobbers

INDUSTRIAL SUPPLIES AND MACHINERY

Salem, Virginia Phone 2335

Telephone 2-0340 P. O. Box 742

Weddle
Plumbing and Heating

Mechanical Contractors

STOKERS - OIL BURNERS

GAS EQUIPMENT

1129 Shenandoah Ave., N. W.
Roanoke, Virginia

CONGRATULATIONS . . .

And May Success

Be Yours

Each Coming Year

Pugh's

One of Virginia's Great Stores

VIRGINIA SOUTHERN COLLEGE

Departments:

Kennett School of Commerce

Accounting and Business Administration

School of Secretarial Training

School of Salesmanship

Speedwriting Institute

Request Catalog L-258

Campbell Avenue at Third Street, S. W.
Roanoke, Virginia

ALBERT BROS. CONTRACTORS, INC.

1102 Tennessee Street
Salem, Virginia

HIGHWAYS RAILROADS

HEAVY CONSTRUCTION

Dial

Day, 4741 — Night, 4-2313

KITCHEN AND DINING ROOM
Supplies and Equipment for
Hotels - Restaurants - Institutions
Wm. P. Swartz, Jr. & Co.
Incorporated
421 Luck Avenue Roanoke, Va.

Phelps & Armistead
FURNITURE
AND APPLIANCES
20 East Church Avenue
Phone 5518 Roanoke, Va.

Quality Eggs
Complete feed for lots of premium quality eggs with delicious flavor
Rely on Layena
CHECK-R-BOARD
Roanoke, Va.

Triangle Service Station
College Avenue and Boulevard
G. W. ROBINSON
Sinclair Gas and Oil
Washing and Greasing

KANE FURNITURE CO., Inc.
22 East Campbell Avenue
ROANOKE, VIRGINIA
"Roanoke's Fast-Growing Furniture Store"

Congratulations
from
GEORGE T. HITCH
JEWELER
118 West Campbell Avenue
ROANOKE, VIRGINIA

GREEN MARKET
Fancy Meats & Groceries
Quality Produce
Dial 2370
8 E. Main Street Salem, Virginia

LAYMAN CANDY CO.
Candies - Tobacco - Specialties
DISTRIBUTOR
Nutri-Tonic Home Permanent
SALEM, VIRGINIA
Phone Roanoke-3-4471

GEORGE A. JEFFREYS & CO.

Manufacturers of

ENZYMES, VITAMINS
AND ANTIBIOTICS

SALEM, VIRGINIA

Compliments

of

A FRIEND

Southwest Virginia Building Co., Inc.

Builders of

American Houses, The House of Houses

813 ILLINOIS AVE., SALEM, VA.

TELEPHONE 2149

ROANOKE RECORD SHOP
NEW AND USED RECORDS
78's — 45's — 33⅓'s
13 S. Jefferson Street
Roanoke, Virginia Dial 2-7418

REID AND CUTSHALL
Better Furniture Since 1924

Silver Crafts Copper Crafts
HANDWROUGHT BY LAWTON
427 Campbell Avenue, S. W.
DAVID B. LAWTON Roanoke, Va.

G. E. McDANIEL
ROOFING AND SHEET METAL WORK
Serving Roanoke Since 1913
Sheet Metal Work — Roofing — Ventilation
Duct Work for Air Conditioning
WORK DONE TO SPECIFICATIONS
1805 Shenandoah Ave., N. W. Phone 9567

STANFORD, INC.
OUTDOOR ADVERTISING - NEON SIGNS
Dial Salem, Va. - 4323

LAWRENCE GROCERY
Groceries and General Merchandise
Dial 2917 R. F. D. No. 3 Salem, Va.

SULLIVAN SUPPLY CO.
PLUMBING SUPPLIES
Phone 2401 Salem, Va.

HILL'S FOOD MARKET
Choice Meats and Groceries
Fruits and Vegetables
Phone 3420
R. F. D. No. 3, Lee Highway, West

C. J. CAIN
Groceries - Fresh Meat - Feed
Dry Goods - Esso Gas and Oil
Glenvar, Va.

RETTINGER MERC. CO.
Since 1945
JOHN H. RETTINGER E. D. RETTINGER
GENERAL MERCHANDISE
Dial 3209

SAM'S
QUALITY CLOTHING & SHOES
for the Entire Family

J. M. LOGAN
DRY GOODS AND NOTIONS
33 East Main Street SALEM, VIRGINIA

POOLE'S ESSO STATION
Lunches—Beverages—All Night Service
Courtesy, Honesty is Our Motto
E. Main St. Dial 2904 Salem, Va.

DAME ROOFING CO.
Forced Air Heating and Air Conditioning
DIAL 2471 ESTABLISHED 1880

Compliments of
BEN CHAPMAN
Attorney

H. H. PRICE ESSO STATION
Corner Main and Union Streets
SALEM, VIRGINIA

IMPROVE YOUR DANCING

IT'S FUN! LEARNING THE LATEST STEPS . . .

Ross-Baily can improve your dancing in a few easy lessons, by teaching you the latest steps in Fox Trot, Waltz, Rumba, and Samba. You learn how to do them smoothly, easily and gracefully. Best of all, dancing lessons at Ross-Baily cost a lot less than you think!

PHONE 3-3674

Ross-Baily

SCHOOL OF DANCING, Inc.

506 S. JEFFERSON STREET

Studios in Richmond

WHEN IT HAPPENS . . .

It's very important that your insurance be correctly written and with agents who can give good advice in preparing your claim.

For Fire, Automobile, Compensation, Steam Boiler and All Other Kinds of Insurance, see

RUTHERFOORD INSURANCE AGENCY

PHONE 3-1511 ROANOKE, VIRGINIA

DO YOU LIKE HOME WORK?

You'll like it a lot more if you use the right light to study by. Eyes are priceless . . . and electric light is cheap.

Appalachian Electric Power Company

FRANCIS R. PORTER, *President*

REGINALD M. WOOD, *Vice President*

Securities Insurance Corporation

12 KIRK AVENUE, W.

PHONE 2-3115

ROANOKE, VIRGINIA

ALL KINDS OF INSURANCE

"We Sell To Sell Again"

SALEM HARDWARE COMPANY

Electrical

Appliances

Next to Post Office

TELEPHONES: 2304 AND 2305

SALEM, VIRGINIA

For a distinctively different gift

Visit the

ROANOKE PET SHOP

Pets of Every Description

Complete Foods — Remedies — Accessories — Equipment
Supplies for Every Pet

LARGEST AND MOST COMPLETE PET SHOP IN VIRGINIA

Owned by Mrs. J. J. Bower of Wildheim Game Farm

29 West Salem Avenue — Roanoke 11, Virginia

SPECIAL BLANKET ACCIDENT INSURANCE
for
Students and Teachers of Public School Systems

Our athletic group Accident Insurance coverage is recommended by the Virginia High School League

NORTH AMERICA ASSURANCE SOCIETY OF VIRGINIA, Inc.

R. A. Poff, *District Manager*
Colonial Bank Building, Roanoke, Virginia

Virginia's Leading Hospitalization, Accident and Surgical Insurance Company

THE HOTEL ASSOCIATION OF ROANOKE, VIRGINIA
"The Star City of the South"
WELCOMES YOU
and invites you to use to the fullest the varied facilities placed at your disposal

HOTEL ROANOKE
365 Rooms
"A Modern Air-Conditioned Version of an Old English Inn"
Kenneth R. Hyde — George L. Denison
Associate Managers

HOTEL PATRICK HENRY
300 Rooms
All public space and
75 bedrooms
AIR CONDITIONED
William E. Stubbs, Jr.
Manager

HOTEL PONCE DE LEON
200 Rooms
Conveniently located to
business and shopping center
Garland W. Miller
Manager

BOXLEY QUARRIES

Crushed Limestone and Crushed Granite

For

Road Building — Concrete — Railroad Ballast — Furnace Flux
Filter Stone — Agstone — Limestone Sand

W. W. BOXLEY COMPANY

711 Boxley Building

Roanoke 10, Virginia

Five plants Located on N. & W. Ry., A. C. L. R. R., and C. & O. R. R.

NOLAND COMPANY

Serves the South.

LOCAL BRANCH
1226 Center Ave., N. W.
Roanoke 10, Virginia

WHOLESALE
PLUMBING • HEATING
ELECTRICAL • INDUSTRIAL
REFRIGERATION SUPPLIES

N

Because they're FRESH...
more people buy

Gordon's
fresh
POTATO CHIPS

at your favorite fount—
at your favorite store—

Always ask for Gordon's !

Southwest Virginia's
Largest Sporting Goods Store

NELSON HARDWARE CO.

Sporting Goods Department

Distributors of All Types
of Athletic Equipment

19 E. Campbell Avenue

Roanoke, Virginia

RALPH E. MILLS COMPANY
Incorporated

General Contractors

Salem, Virginia

Martin Cinder Block Company

Veterans Facility Road

Roanoke, Virginia

Dial 2-0416

Building blocks for all purposes

Telephone 3-1778 P. O. Box 2571

Chas. Lunsford Sons & Izard

General Insurance

1010 Colonial-American
Bank Bldg.

Roanoke, Virginia

Chas. P. Lunsford James J. Izard

JOBE, FLORIST

709 Bowman Avenue

Salem, Virginia

Corsages, Pot Plants, Cut Flowers
and Funeral Designs

Phone 3841

Fuel Oil & Equipment Co., Inc.

Heating Oil for All Purposes

Dial 8866

Roanoke, Virginia

Dial Salem-3161

COLONIAL BEAUTY SHOP

Mrs. Georgia W. Adams, *Owner*

Your Loveliness is Our Business

Colonial Theater Building Salem, Va.

Blue Team, Blue Team
Strut your stuff,
We've gotta team
That's mighty tough!
You knock 'em to the left—
You knock 'em to the right—
You tackle 'em hard
With all your might.
You stack 'em up high,
And you mow 'em down,
Come on team, let's go to town!

Compliments

of

E. W. Chelf

Commonwealth's Attorney of
Roanoke County

BALLARD'S AUTO ALIGNING SERVICE

Frame and Axle Straightening
Knee-Action Set and Aligned
Wheel Aligning and Balancing

DIAL 2-5233

518-520 SALEM AVE., S. W.

Compliments

ADAMS AND TATE CONSTRUCTION CO.

ASPHALT DRIVEWAYS
ASPHALT SURFACING

TELEPHONE 3-2409

ROANOKE, VIRGINIA

BAKER EMPLOYMENT AGENCY
Confidential Job-Placement Service
DIAL 3-1757 125 KIRK AVE., S. W.

DIAL OFFICE 2-8817
PERDUE CINEMA SERVICE
All Types of Motion Picture and Sound Equipment
SALES — SERVICE — RENTALS
36 KIRK AVE., S. W. ROANOKE, VIRGINIA

Boswell Realty Company, Inc.
Real Estate
RENTAL AND FIRE INSURANCE AGENTS
P. O. Box 562 18 Kirk Avenue
DIAL 9256 ROANOKE, VIRGINIA

Merle Norman Cosmetic Studio
Patrick Henry Hotel Roanoke, Va.
"If your complexion isn't becoming to you, you should be coming to us"
PHONE 2-6076 FOR FREE DEMONSTRATION

SALEM ELEVATORS

For Safe, Vertical Transportation

Manufactured by

Salem Foundry & Machine Works, Inc.

Established 1889 Salem, Va.

Brotherhood Mercantile Company

in Roanoke since 1889

There's a Reason

GOOD CLOTHING FOR MEN, YOUNG MEN, AND STUDENTS

107 South Jefferson Street

Dial 6297 Roanoke, Va.

ANDREW LEWIS CLASS RINGS

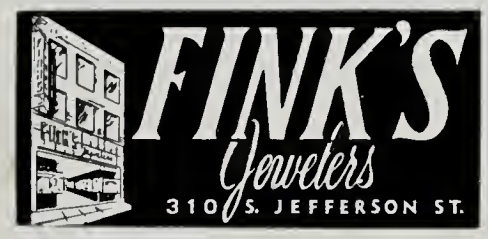

Towle, Gorham, International, Wallace, Lunt and Heirloom Silver

KIRK'S

JEWELERS

110 S. Jefferson St.

ROANOKE, VIRGINIA

PHONE 6310

Fine Diamonds -:- Gifts

OLD VIRGINIA BRICK

Salem Brick Co., Inc.

Phone 2357 Salem, Va.

Compliments of

Frigid-Freeze Lockers, Inc.

DISTRIBUTORS OF

Libby's Frozen Foods

LITTLE'S SELF-SERVICE MARKET

Groceries — Meats and Produce Frozen Foods

311 7th Street

SALEM, VIRGINIA

Phone 2909 We Deliver

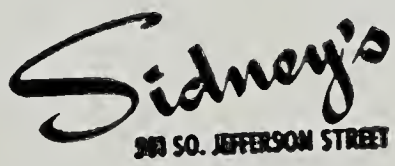

ROANOKE, VIRGINIA

Sun Brand Notion Co.

Importers, Exporters, Converters and Wholesalers of

Jewelry — Premium Merchandise

Novelties — Notions and Sundries

SALEM, VIRGINIA

GLENN-MINNICH

"The Store with the Friendly Door"

HI-SCHOOL SHOP

THIRD FLOOR

Sea Food *Steaks* *Chicken*

Archie's, Inc.

Operators of

ARCHIE'S LOBSTER HOUSE

ARCHIE'S GIFT SHOPPE

Heated Cabins with Showers

DIAL 3-4481 OR 3-4482

R. F. D. No. 2, Box 251, Roanoke, Virginia

2 Miles North on U. S. Route 11

Wiley Fuel and Supply Corp.

Lumber—Building Materials—Millwork

Paints—Asbestos Siding and Roofing

COAL

DIAL 3731 SALEM, VIRGINIA

VIRGINIA

Scrap Iron and Metal Co., Inc.

DIAL ROANOKE 3-3667

1600 S. Jefferson St. Roanoke, Va.

UNITED PAWN SHOP

Luggage *Jewelry*

Sporting Goods

Corner Jefferson Street and Salem Avenue

ROANOKE, VIRGINIA

Compliments of

SKYLINE CLEANERS

Magic City Mortgage Co., Inc.

REAL ESTATE LOANS

ROANOKE, VIRGINIA

JENNINGS-SHEPHERD CO.

TOYS — SPORTING GOODS

24 W. CHURCH AVE. ROANOKE, VA.

GRANT'S

Known for Values

21 W. Campbell Ave. Roanoke, Va.

CONNER'S

FOOD MARKET

Groceries and Meats

Phone 2341 Main St. Salem, Va.

Caldwell-Sites Company

Office Equipment — Stationery
Mimeographs and Supplies
Gifts

ROANOKE, VIRGINIA

VETERAN'S CAB

24-Hour Service Wrecker Service

Free Wake-Up Service

Correct Time

PHONES: 2359 — 2350

Compliments
of

J. M. TURNER AND CO.
INCORPORATED

General Contractors

ROANOKE, VIRGINIA

STROLL - O - CHAIR

Complete Line of Baby Furniture

E. O. OBENSHAIN

Exclusive Dealer for Southwest Virginia

313 BROAD ST. DIAL 2722

SALEM, VIRGINIA

Compliments
of

SOUTHWEST VIRGINIA SAVINGS AND LOAN ASSOCIATION

306 2D STREET., S. W.

SNEAD LUMBER COMPANY

Wholesale Only

PHONE 2366

SALEM, VIRGINIA

Compliments
of

SHERWOOD BURIAL PARK

OWEN PLUMBING & HEATING

Contracting and General Repairing
Just Behind Post Office

DIAL 2269

DAY OR NIGHT

Best of Luck
Bonney Rickman

960 On Your Dial

WDBJ

CBS in Western Virginia

National Business College

ROANOKE, VIRGINIA

Schools of Business Administration
and Secretarial Science

Compliments
of

KASEY BUICK, Inc.

SALEM, VIRGINIA

DIAL 3151

on the Main Street of Dixie

OLDSMOBILE

Sales and Service

COMPLETE REPAIR SERVICE

PHONE 2364—SALEM

Hart Motor Company, Inc.

400 E. MAIN STREET

The Harrison Jewelry Co.

SINCE 1888

"Everything in Fine Jewelry"

307 S. JEFFERSON ST.

ROANOKE, VIRGINIA

GOODWIN-WILLIAMS CHEVROLET CORP.

8-10 WEST MAIN ST.

TELEPHONE 2375

SALEM, VIRGINIA

GOODWIN-ANDREWS Incorporated

INSURANCE — REAL ESTATE
MORTGAGE LOANS

DIAL 2329

306 EAST MAIN STREET
SALEM, VIRGINIA

Compliments
of Herbie

GEORGE'S DRIVE-IN

(Biggest Little Drive-In)

ROANOKE, VIRGINIA

Best of Luck to a nice girl. See you next year.
Love,
Peggy Hughes

F. J. FRANCISCO
Stone Masonry
"Everything in Stone"
Houses — Retaining Walls — Walks
DIAL 3946—SALEM
R. F. D. 2, SALEM, VA.

Flora Realty Company, Inc.
Realtors
Real Estate — Insurance and Loans
118 W. KIRK AVE. DIAL 8887
ROANOKE, VIRGINIA

Savings Accounts Home Loans
First Federal Savings & Loan Association
34 W. CHURCH AVE.
DIAL 3-1539

C. L. FIELDER CO., Inc.
Structural Steel
Fabricators and Erectors
ROANOKE, VIRGINIA

BARNETT'S TAXI
2-Way Radio
Serving Salem for over 13 Years
DIAL 2444
312 E. MAIN ST. SALEM, VA.

ACME TYPEWRITER COMPANY
The Business Machine Center
ROANOKE, VIRGINIA

ACME PRINTERS Incorporated
Printing Engraving
13-15 NORTH COLLEGE AVE.
DIAL 2231
SALEM, VIRGINIA

Congratulations and Best Wishes to the
CLASS OF '52
COLONIAL THEATRE
STAFF AND MANAGEMENT

THEY DO APPRECIATE
CARPER'S GIFTS
119 E. Main Phone 3381
SALEM, VIRGINIA

BUSH-FLORA SHOE CO.
109 Campbell Avenue, West
DIAL 2-1955 ROANOKE, VIRGINIA

Compliments of
JACK WRIGHT BARBER AND BEAUTY SUPPLY CO.
603 Franklin Rd., S. W., Roanoke, Va.

Compliments of
WICKHAM'S BARBER SHOP

WALDRON REALTY CO.
REALTORS
DIAL 3-3671 ROANOKE, VA.

Uncle Tom's Bar-Be-Que
Famous for Pit Barbecue Since 1919
2926 Franklin Rd., S. W., Roanoke, Va.

LESTER W. HUFFMAN, AGENT
State Farm Insurance Companies
313 W. Campbell Ave.
Phones: Office 3-1776 Residence 2-4039

SHELTON'S GARAGE
All Kinds of Repair Work
Electric and Acetylene Welding
430 WEST MAIN STREET PHONE 2601

SHANK FURNITURE COMPANY
OF SALEM
"The Home of Fine Furniture"
2-4-6 West Main Street Dial 4420
Salem, Virginia

Compliments of the
ROANOKE SHOE HOSPITAL
304 2D STREET, S. W.

Compliments of
ROANOKE OPTICAL CO.
ROANOKE, VIRGINIA

Compliments of
ROANOKE MILLS, Inc.

Compliments of
PRESTO CAFE
15 EAST CAMPBELL AVE.

PHLEGAR ELECTRIC CO.
Appliances and Fixtures — Delco Motors
CONTRACTING AND REPAIRS
11 S. College Avenue Salem, Va.

J. C. Parrish Furniture Co., Inc.
Quality Furniture
211 Randolph St., S. E.
ROANOKE, VA. DIAL 7496

Compliments of
H. B. McMANAWAY
Sheriff of Roanoke County

When you think of music think of
McAVOY MUSIC HOUSE
122 W. Church Ave. Roanoke, Va.
DIAL 8587 *Everything Musical*

MODERN BEAUTY SHOP
7 COLLEGE AVE. SALEM, VA.
PHONE 3611

Compliments
of
MILLER TIRE SERVICE

Martin Brothers Contractors, Inc.
29 W. KIRK AVE.
ROANOKE, VIRGINIA
PHONE 5677

MARETA'S
Everything for the Ladies
SALEM, VA.
PHONE 2461

MANNING GROCERY
831 INDIANA STREET
PHONE 2980 SALEM, VA.

Magic City Sandwich Co.
BOX LUNCHES
Sandwiches for All Occasions
209 Franklin Road Roanoke, Va.

MAC'S SHOE SHOP
ALL WORK GUARANTEED
520 Sixth St. at Marshall Ave.

Compliments
LEWIS BROTHERS
WINKLER STOKERS

KENNEDY MAYTAG SALES AND SERVICE
605 FRANKLIN RD., S. W.
ROANOKE, VIRGINIA

KANN'S
3 Floors of Fashion
309 SOUTH JEFFERSON ST. ROANOKE

JAY-BEE-OF-VA.
FEED MILL MACHINERY

Compliments
of
JAMES BARBER SHOP

HARLEY WEBSTER CO.
OUTDOOR ADVERTISING
NEON SIGNS
ROANOKE

GLENVAR
LUNCH AND BEAUTY SHOP
ROUTE 3 PHONE 3003
Salem, Virginia

Franklin Road Esso Station
224 FRANKLIN ROAD
ROANOKE, VIRGINIA
Happy Motoring

FERGUSON RADIO SERVICE
DIAL 3-3805 211 FRANKLIN RD.
Let us do your work
And you do the playing

J. C. EWING GROCERY
1502 EDDY STREET
DIAL 4481 SALEM, VIRGINIA
"We Deliver"

Engleby Auto Supply Co., Inc.
339 LUCK AVE., S. W.
ROANOKE 3, VIRGINIA

Dixie Finance and Loan Corp.
REAL ESTATE LOANS
301 Mountain Trust Bank Building
ROANOKE, VIRGINIA

CUSTER and FISHER
CONTRACTORS AND BUILDERS
ROANOKE-2-7349
TROUTVILLE-2-1167

COLLEGE FOOD MARKET
207 COLLEGE AVENUE
PHONE 4721
Fancy Groceries — Meats — Produce

ROY K. BROWN
COUNTY CLERK

BEACH BROS.
GULF SERVICE
"Lubrication Specialist"
30 West Main St. Salem, Virginia

ESTABLISHED 1866

Your financial circumstances have no bearing on the type of service we render, for we serve every family to the very best of our ability.

OAKEY
"Oakey Service Costs No More"
ROANOKE, VA.
DIAL 6283

Compliments of
DOLORES CHELF

BLANKENSHIP & DAVIS
Opticians
106 W. CHURCH AVENUE
ROANOKE, VIRGINIA

Compliments of
ARMY AND NAVY SALES CO.
110 EAST CAMPBELL AVENUE
ROANOKE, VIRGINIA

Facials — Scalp Treatments — Hair Dyeing
DELMAR'S BEAUTY SALON
Specializing in Permanent Waves
216½ E. Main St. Salem, Virginia

Roanoke Paint and Glass Co.
"Roanoke's Pioneer Paint Store"
Window Glass Lowe Brothers Wall Paper
Mirror Glass Painters' Supplies
Paints, Varnish and Enamels
Dial 2-1743 10 Church Ave., S. E. P. O. Box 383

MEN'S WEAR

Airheart-Kirk

Roanoke, Virginia

To one of the cutest and sweetest girl I know. lots of Love Patty Boone

Quality School and College Annuals

for almost three-quarters of a century

The Stone Printing and Manufacturing Co.

116-132 NORTH JEFFERSON STREET • ROANOKE, VIRGINIA

The Last Cheer

The past year's game is finished, lost and won.
With joy and yet regret, we leave these halls,
Some to return and some to terminate
Their training and go forth to start the Game
In earnest. All of us will look back on
Our practice Game with cherished memories
Of teammates, coaches, spectators. We look
Ahead with youthful hope to coming years.

May God bless you
and bring you great
happiness - Ida S. Ingle

Dear Betty,
I have had
a wonderful time with
you all year, and hope
you have better times
in the future. You are
one of the very nicest girls
I know and I love you for all
the things you have done for
me. I hope to see you a lot
summer. Love always,

Molly
Ramsey

P.S.) You're
one girl in a
million (100,000)

I love you Shelby!
And hope to be in
your room next
year. A Friend,
Joyce Ohlegan

Lots of Luck-
Joe Rice

Dear Shelby,
It sure has
been nice being
in all your
classes. I wish
you all the
luck in the
world, as you are a
very likable
person.
A friend,
Betty Pugh

The best of luck
to a wonderful + sweet girl
Love ya,
Rosalie

I wish you
the best of luck in the
future. I hope you
lots of happiness and
success in your life
together with
your Prince Charming.

Dear Shelley,
It sure has been nice
knowing you this
year. Don't forget all
our laughs and talks.
See you next year.

Love,
Nancy D.

To a nice girl!
Friends
Friendship lasts like a very nice wind
Gifts of happiness to come
and stay in the spirit
Happy
1961 book

Dear Shelley,
Hope you have a very
happy birthday
Love
Nancy Tyler

To a sweet girl
lots of luck in high
school years
Mary Linda

Lots of luck and
best wishes to a
sweet and nice
girl.
Love,
Barbara Boff

Best wishes
Jerry
Pittman

Best wishes
to a real
sweet and nice
girl. Love,
Shirley
Ruemann

Lots of Luck
to a sweet
girl.
Love
Shelva
Richardson

FIGHT!

Wolverines!

ANDREW LEWIS MIDDLE SCHOOL
Salem, Virginia